

AENC-ARC-ENV-REP-0136

Norwich to Tilbury

Volume 6: Environmental Statement

Document: 6.6.A1 Environmental Statement Appendix 6.1 - Agricultural Land Classification Report Figure A6.1.1 - Detailed Agricultural Land Classification (ALC)

Final Issue B

February 2026

Planning Inspectorate Reference: EN020027

Infrastructure Planning (Applications: Prescribed Forms and Procedure)
Regulations 2009 Regulation 5(2)(a)

nationalgrid

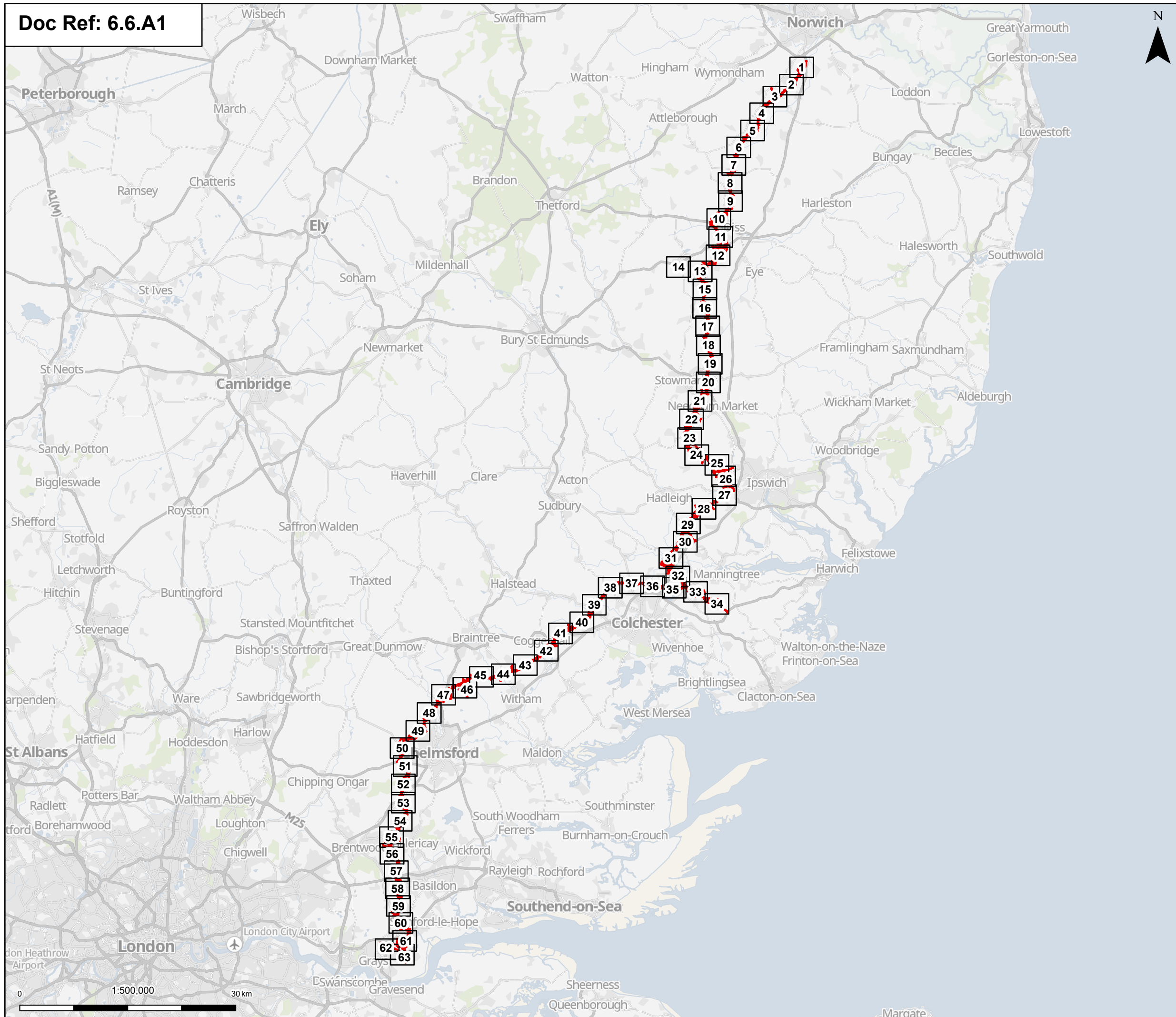

Order limits
Pages

Notes: © Crown copyright and database rights 2025 Ordnance Survey 0100031673. Contains public sector information licensed under the Open Government Licence v3.0, © National Grid UK

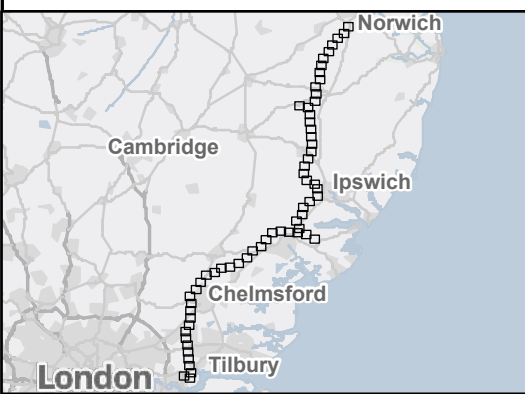

Rev	Date	Description	Drawn	Check	Approv
B	Dec 2025	FOR DCO APPLICATION	JAL	AF	KB
A	Aug 2025	FOR DCO APPLICATION	AD	AF	KB

PROJECT:
nationalgrid Norwich to Tilbury

Planning Inspectorate App Number: EN020027
Regulation 5(2)(a)

Title:
Figure A6.1.1 - Agriculture and Soils - Detailed Agricultural Land Classification (ALC) Overview

Designed	L. Hoyland	Date	December 25
Drawn	J. Acero Leon	Date	December 25
Checked	A. Fell	Date	December 25
Approved	K. Burrows	Date	December 25
Scale:	1:500,000	Datum:	AOD
Original Size:	A3	Grid:	OS
Suitability Code:	A2	Project Number:	10059280

Suitability Description:
Accepted as Concept Stage

Drawing Number:	10059280-ARC-EBD-ZZ-DR-ZZ-00423	Revision:	B
-----------------	---------------------------------	-----------	----------

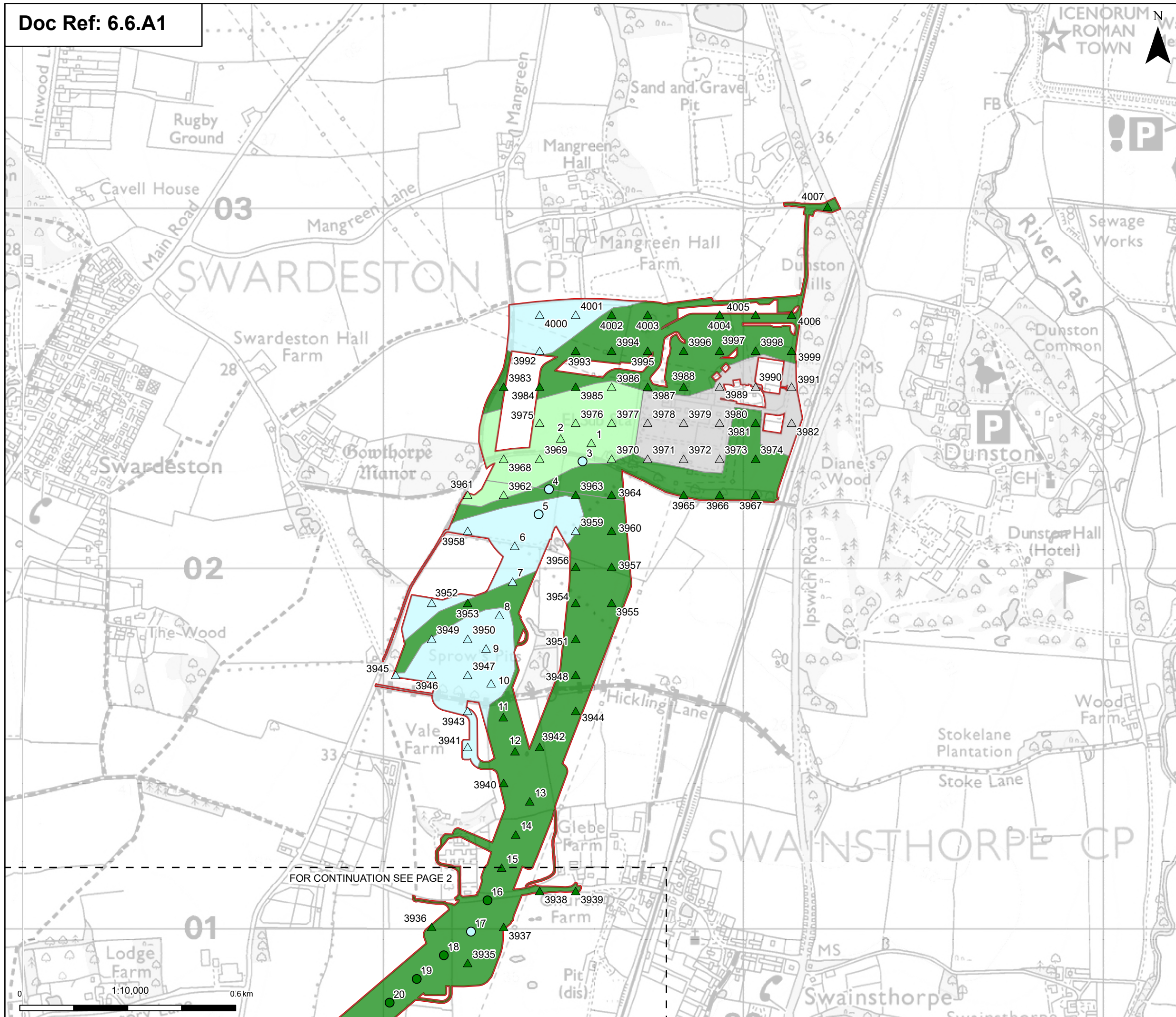

Order limits
 Order limits
 Sheet index outline

Discipline specific constraints

Predicted ALC Grade

- Grade 2
- Grade 3a
- Grade 3b
- Non- agricultural

Surveyed ALC Grade

- Grade 2
- Grade 3a

Agricultural Land Classification

- Grade 2
- Grade 3a
- Grade 3b
- Non- agricultural

Note: For further details regarding the design, please refer to Figures 4.1 (document reference 6.4.F1) and 4.2 (document reference 6.4.F2).

Notes: © Crown copyright and database rights 2025 Ordnance Survey 0100031673, Contains public sector information licensed under the Open Government Licence v3.0, © National Grid UK

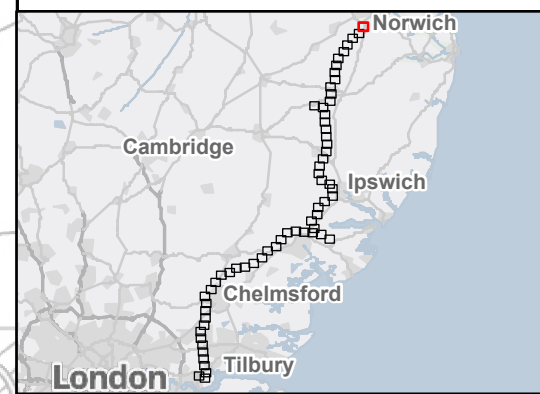

Rev	Date	Description	Drawn	Check	Approv
B	Dec 2025	FOR DCO APPLICATION	JAL	AF	KB
A	Aug 2025	FOR DCO APPLICATION	AD	AF	KB

PROJECT:
nationalgrid Norwich to Tilbury

Planning Inspectorate App Number: EN020027
 Regulation 5(2)(a)

Title:
 Figure A6.1.1 - Agriculture and Soils - Detailed Agricultural Land Classification (ALC)
 Page 1 of 63

Designed	L. Hoyland	Date	December 25
Drawn	J. Acero Leon	Date	December 25
Checked	A. Fell	Date	December 25
Approved	K. Burrows	Date	December 25
Scale:	1:10,000	Datum:	AOD
Original Size:	A3	Grid:	OS
Suitability Code:	A2	Project Number:	10059280

Suitability Description:
 Accepted as Concept Stage

Drawing Number:	10059280-ARC-EBD-ZZ-DR-ZZ-00423	Revision:	B
-----------------	---------------------------------	-----------	---



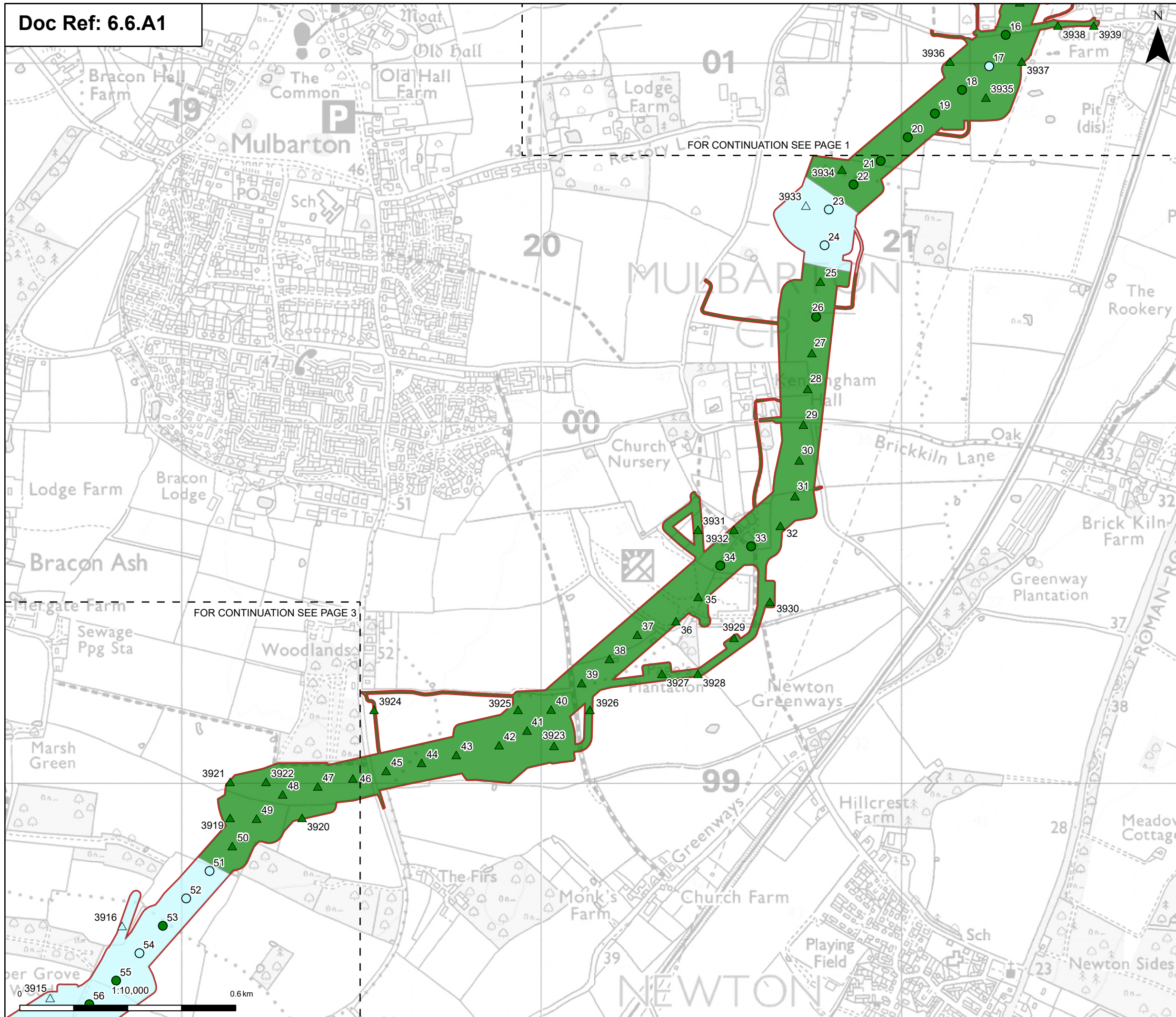

Order limits
 [Red outline symbol] Order limits
 [Dashed line symbol] Sheet index cutline

Discipline specific constraints

Predicted ALC Grade
 [Light blue triangle symbol] Grade 2
 [Green triangle symbol] Grade 3a

Surveyed ALC Grade
 [Light blue circle symbol] Grade 2
 [Green circle symbol] Grade 3a

Agricultural Land Classification
 [Light blue box symbol] Grade 2
 [Green box symbol] Grade 3a

Note: For further details regarding the design, please refer to Figures 4.1 (document reference 6.4.F1) and 4.2 (document reference 6.4.F2).

Notes: © Crown copyright and database rights 2025 Ordnance Survey 0100031673, Contains public sector information licensed under the Open Government Licence v3.0, © National Grid UK

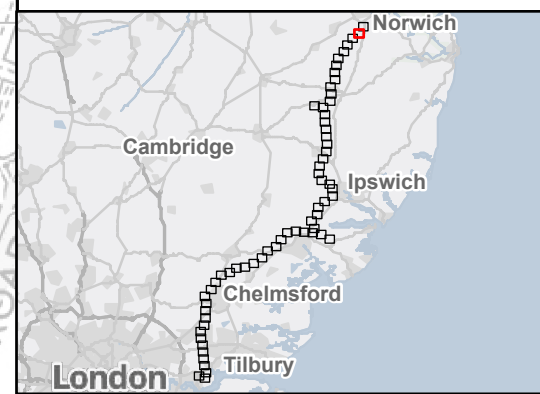

Rev	Date	Description	Drawn	Check	Approv
B	Dec 2025	FOR DCO APPLICATION	JAL	AF	KB
A	Aug 2025	FOR DCO APPLICATION	AD	AF	KB

PROJECT:
nationalgrid Norwich to Tilbury

Planning Inspectorate App Number: EN020027
 Regulation 5(2)(a)

Title:
Figure A6.1.1 - Agriculture and Soils - Detailed Agricultural Land Classification (ALC)
 Page 2 of 63

Designed	L. Hoyland	Date	December 25
Drawn	J. Acero Leon	Date	December 25
Checked	A. Fell	Date	December 25
Approved	K. Burrows	Date	December 25
Scale:	1:10,000	Datum:	AOD
Original Size:	A3	Grid:	OS
Suitability Code:	A2	Project Number:	10059280

Suitability Description:
 Accepted as Concept Stage

Drawing Number: 10059280-ARC-EBD-ZZ-DR-ZZ-00423	Revision: B
--	----------------

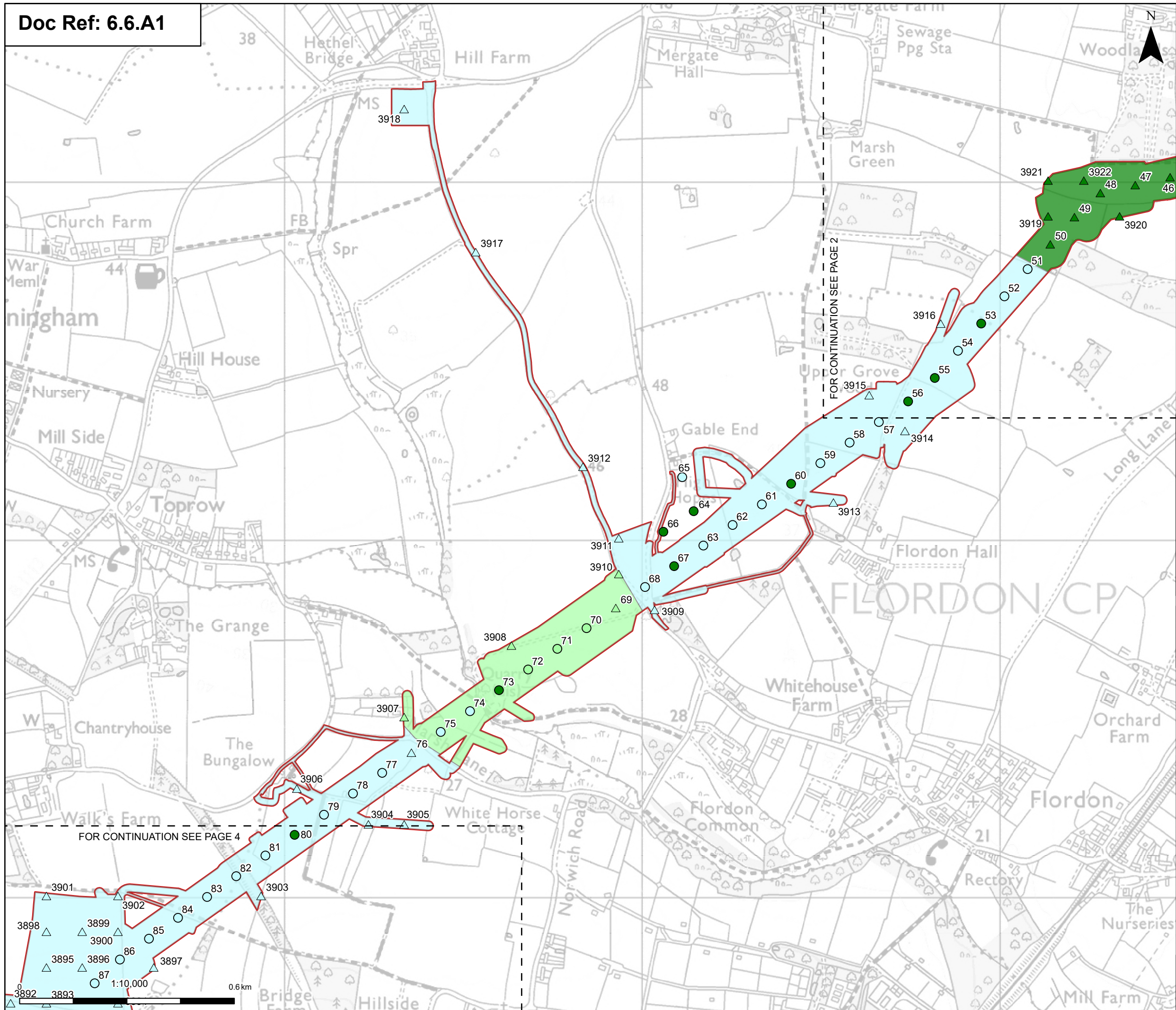

Order limits
 Order limits

Sheet index outline
 Sheet index outline

Discipline specific constraints

Predicted ALC Grade

- Grade 2
- Grade 3a
- Grade 3b

Surveyed ALC Grade

- Grade 2
- Grade 3a
- Grade 3b

Agricultural Land Classification

- Grade 2
- Grade 3a
- Grade 3b

Note: For further details regarding the design, please refer to Figures 4.1 (document reference 6.4.F1) and 4.2 (document reference 6.4.F2).

Notes: © Crown copyright and database rights 2025 Ordnance Survey 0100031673, Contains public sector information licensed under the Open Government Licence v3.0, © National Grid UK

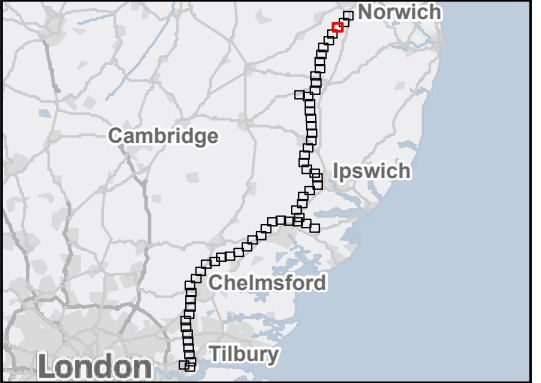

Rev	Date	Description	Drawn	Check	Approv
B	Dec 2025	FOR DCO APPLICATION	JAL	AF	KB
A	Aug 2025	FOR DCO APPLICATION	AD	AF	KB

PROJECT:
nationalgrid Norwich to Tilbury

Planning Inspectorate App Number: EN020027
 Regulation 5(2)(a)

Title:
 Figure A6.1.1 - Agriculture and Soils - Detailed Agricultural Land Classification (ALC)
 Page 3 of 63

Designed	L. Hoyland	Date	December 25
Drawn	J. Acero Leon	Date	December 25
Checked	A. Fell	Date	December 25
Approved	K. Burrows	Date	December 25
Scale:	1:10,000	Datum:	AOD
Original Size:	A3	Grid:	OS
Suitability Code:	A2	Project Number:	10059280

Suitability Description:
 Accepted as Concept Stage

Drawing Number:	10059280-ARC-EBD-ZZ-DR-ZZ-00423	Revision:	B
-----------------	---------------------------------	-----------	---

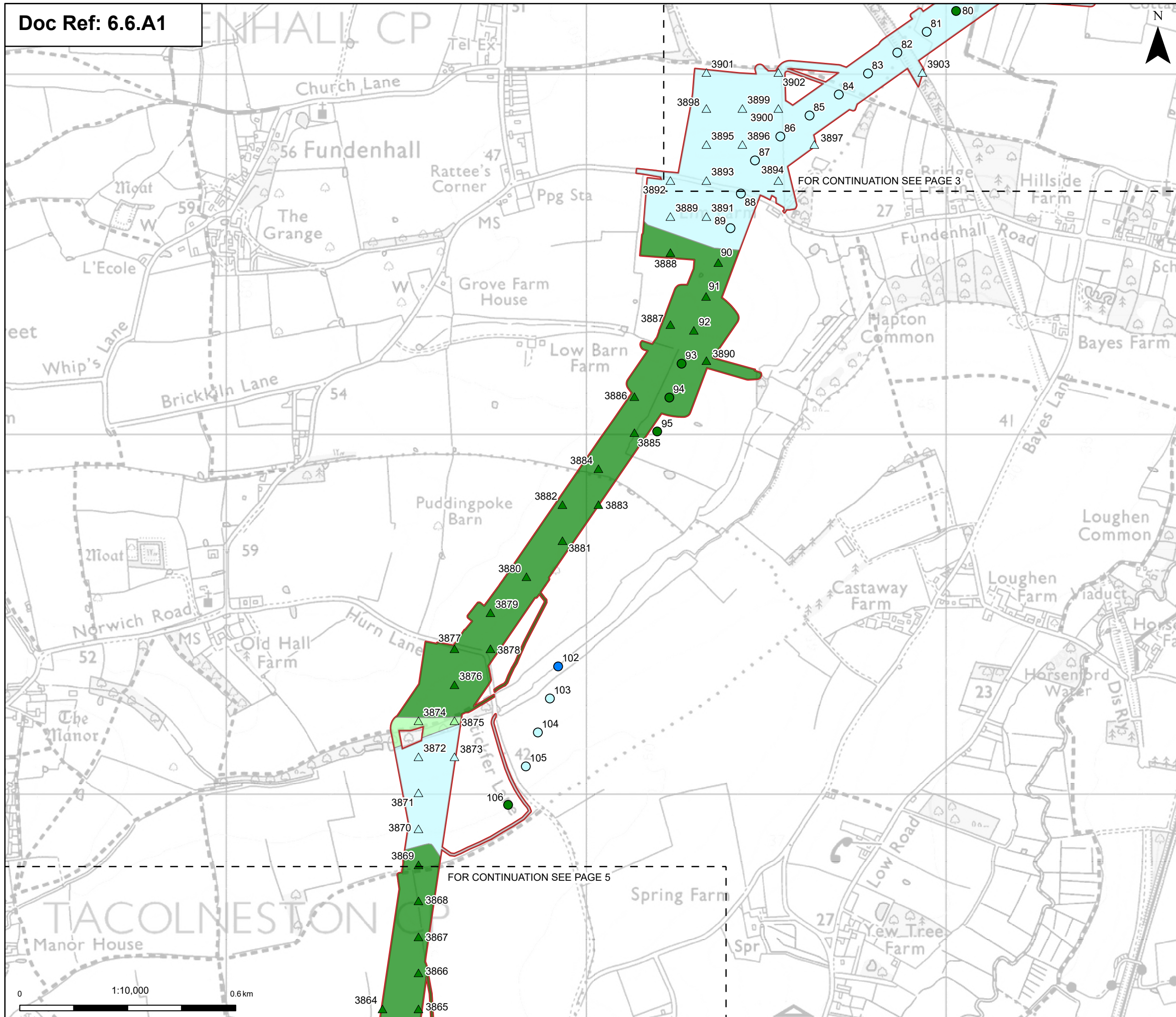

Order limits
 Order limits

Sheet index outline
 Sheet index outline

Discipline specific constraints

Predicted ALC Grade

- Grade 2
- Grade 3a
- Grade 3b

Surveyed ALC Grade

- Grade 1
- Grade 2
- Grade 3a

Agricultural Land Classification

- Grade 2
- Grade 3a
- Grade 3b

Note: For further details regarding the design, please refer to Figures 4.1 (document reference 6.4.F1) and 4.2 (document reference 6.4.F2).

Notes: © Crown copyright and database rights 2025 Ordnance Survey 0100031673, Contains public sector information licensed under the Open Government Licence v3.0, © National Grid UK

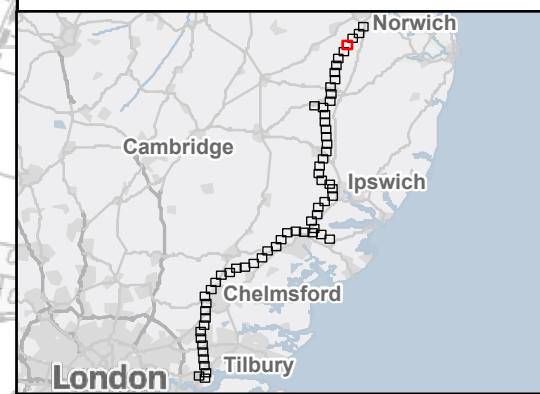

Rev	Date	Description	Drawn	Check	Approv
B	Dec 2025	FOR DCO APPLICATION	JAL	AF	KB
A	Aug 2025	FOR DCO APPLICATION	AD	AF	KB

PROJECT:
nationalgrid Norwich to Tilbury

Planning Inspectorate App Number: EN020027
 Regulation 5(2)(a)

Title:
 Figure A6.1.1 - Agriculture and Soils - Detailed Agricultural Land Classification (ALC)
 Page 4 of 63

Designed	L. Hoyland	Date	December 25
Drawn	J. Acero Leon	Date	December 25
Checked	A. Fell	Date	December 25
Approved	K. Burrows	Date	December 25
Scale:	1:10,000	Datum:	AOD
Original Size:	A3	Grid:	OS
Suitability Code:	A2	Project Number:	10059280

Suitability Description:
 Accepted as Concept Stage

Drawing Number: 10059280-ARC-EBD-ZZ-DR-ZZ-00423	Revision: B
--	----------------



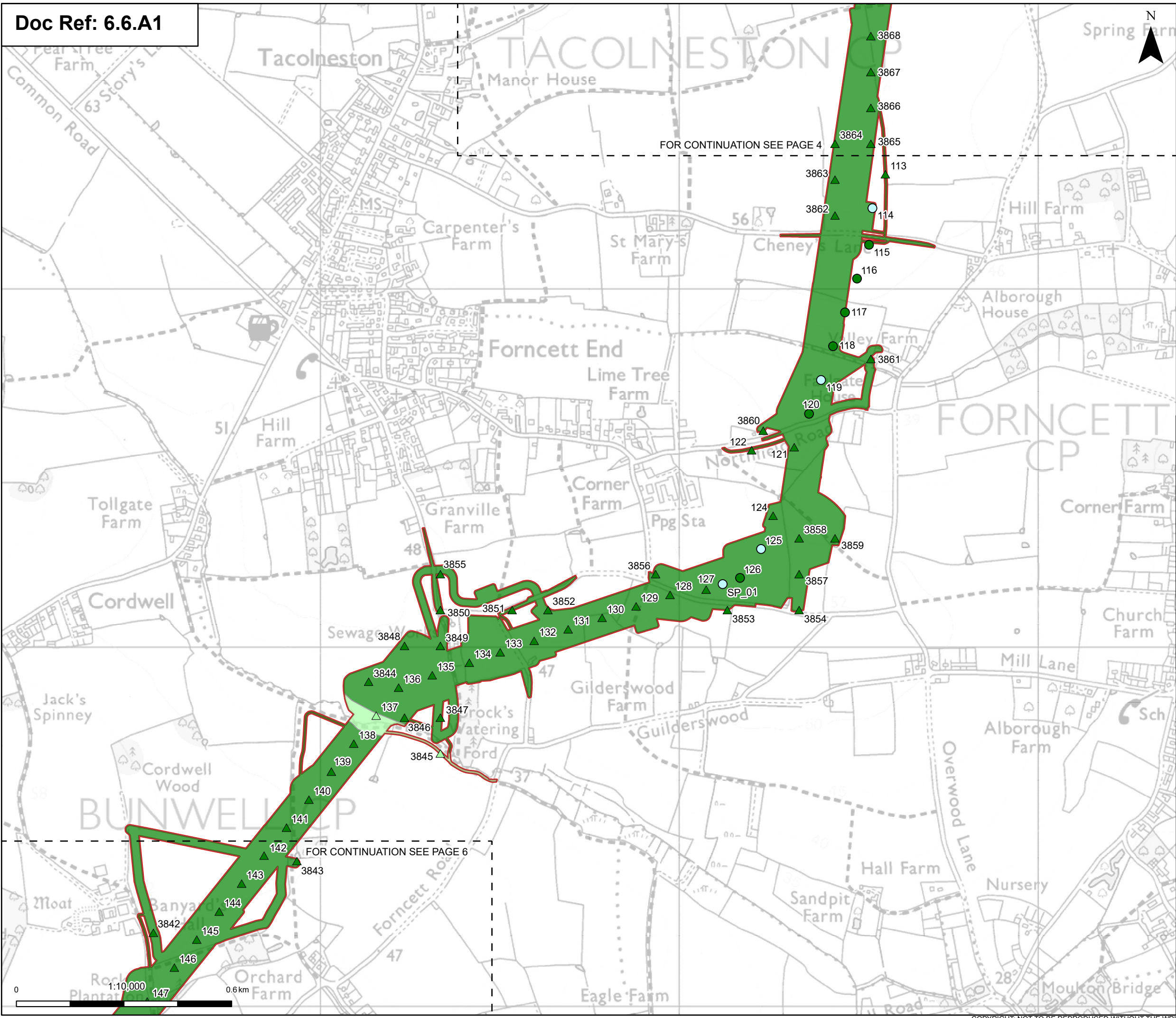

Order limits
 Order limits
 Sheet index outline

Discipline specific constraints

Predicted ALC Grade
 Grade 3a
 Grade 3b

Surveyed ALC Grade
 Grade 2
 Grade 3a

Agricultural Land Classification
 Grade 3a
 Grade 3b

Note: For further details regarding the design, please refer to Figures 4.1 (document reference 6.4.F1) and 4.2 (document reference 6.4.F2).

Notes: © Crown copyright and database rights 2025 Ordnance Survey 0100031673, Contains public sector information licensed under the Open Government Licence v3.0, © National Grid UK

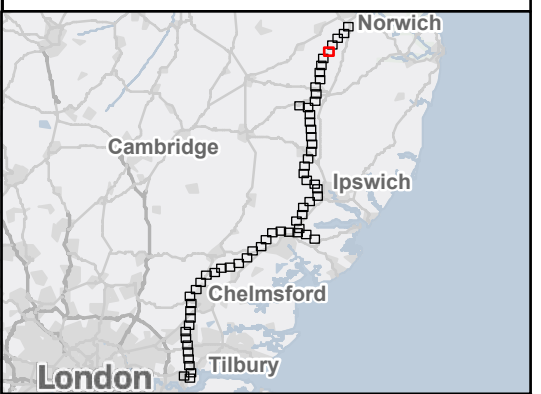

Rev	Date	Description	Drawn	Check	Approv
B	Dec 2025	FOR DCO APPLICATION	JAL	AF	KB
A	Aug 2025	FOR DCO APPLICATION	AD	AF	KB

PROJECT:
nationalgrid Norwich to Tilbury

Planning Inspectorate App Number: EN020027
 Regulation 5(2)(a)

Title:
 Figure A6.1.1 - Agriculture and Soils - Detailed Agricultural Land Classification (ALC)
 Page 5 of 63

Designed	L. Hoyland	Date	December 25
Drawn	J. Acero Leon	Date	December 25
Checked	A. Fell	Date	December 25
Approved	K. Burrows	Date	December 25
Scale:	1:10,000	Datum:	AOD
Original Size:	A3	Grid:	OS
Suitability Code:	A2	Project Number:	10059280

Suitability Description:
 Accepted as Concept Stage

Drawing Number: 10059280-ARC-EBD-ZZ-DR-ZZ-00423	Revision: B
--	----------------

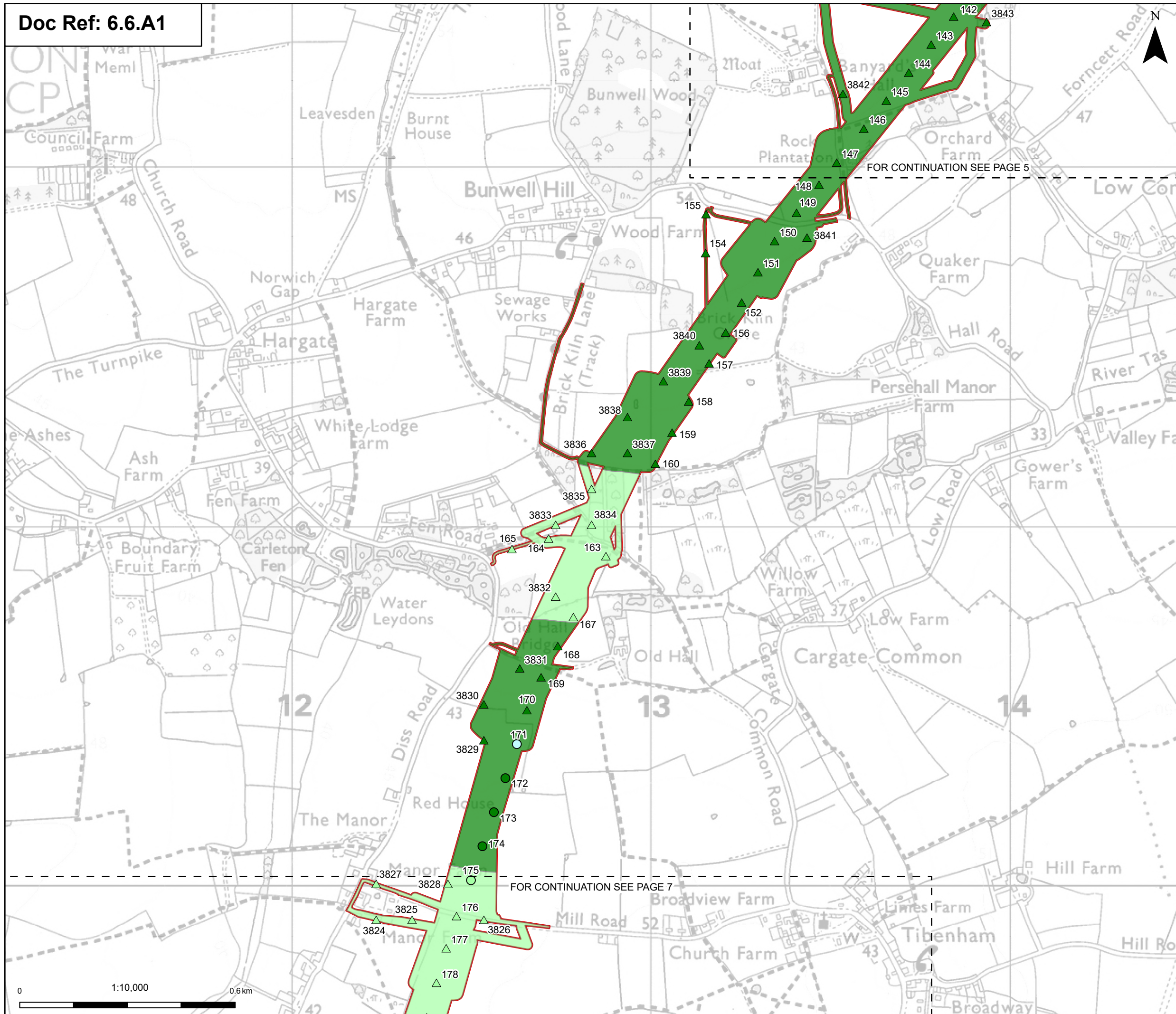

Order limits
 Order limits

Sheet index outline
 Sheet index outline

Discipline specific constraints

Predicted ALC Grade

- Grade 3a
- Grade 3b

Surveyed ALC Grade

- Grade 2
- Grade 3a
- Grade 3b

Agricultural Land Classification

- Grade 3a
- Grade 3b

Note: For further details regarding the design, please refer to Figures 4.1 (document reference 6.4.F1) and 4.2 (document reference 6.4.F2).

Notes: © Crown copyright and database rights 2025 Ordnance Survey 0100031673, Contains public sector information licensed under the Open Government Licence v3.0, © National Grid UK

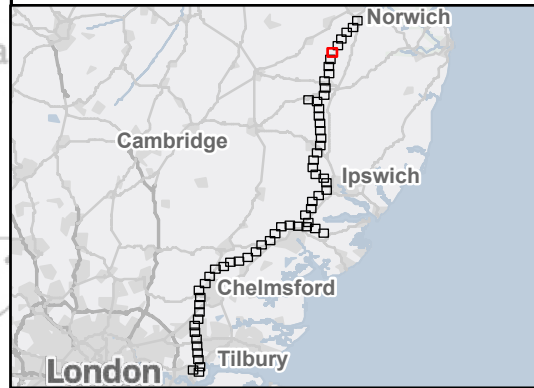

Rev	Date	Description	Drawn	Check	Approv
B	Dec 2025	FOR DCO APPLICATION	JAL	AF	KB
A	Aug 2025	FOR DCO APPLICATION	AD	AF	KB

PROJECT:
nationalgrid Norwich to Tilbury

Planning Inspectorate App Number: EN020027
 Regulation 5(2)(a)

Title:
 Figure A6.1.1 - Agriculture and Soils - Detailed Agricultural Land Classification (ALC)
 Page 6 of 63

Designed	L. Hoyland	Date	December 25
Drawn	J. Acero Leon	Date	December 25
Checked	A. Fell	Date	December 25
Approved	K. Burrows	Date	December 25
Scale:	1:10,000	Datum:	AOD
Original Size:	A3	Grid:	OS
Suitability Code:	A2	Project Number:	10059280

Suitability Description:
 Accepted as Concept Stage

Drawing Number: 10059280-ARC-EBD-ZZ-DR-ZZ-00423	Revision: B
--	----------------

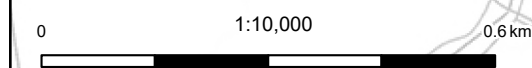

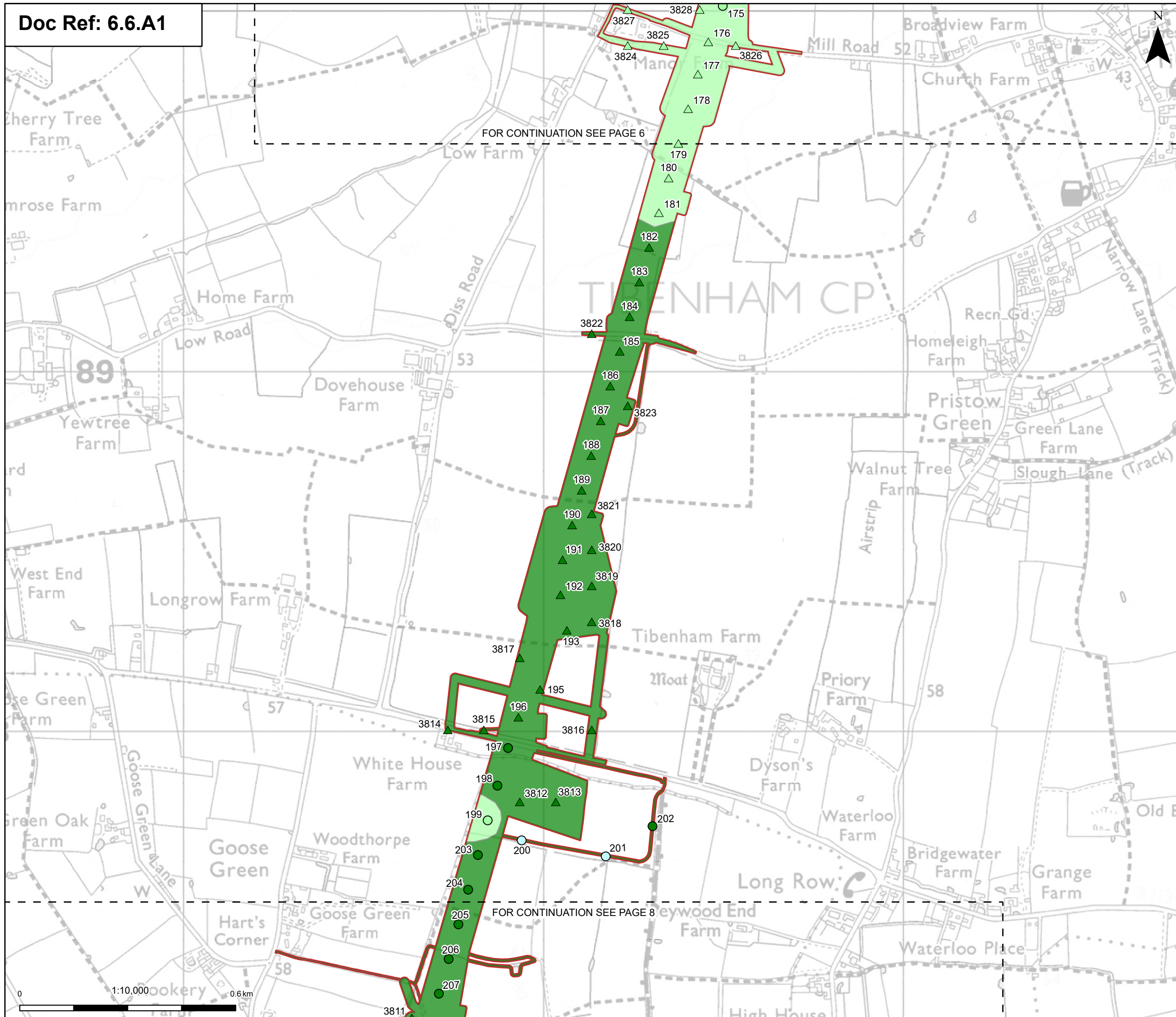

Order limits
 Order limits

Sheet index outline
 Sheet index outline

Discipline specific constraints

Predicted ALC Grade

- Grade 3a
- Grade 3b

Surveyed ALC Grade

- Grade 2
- Grade 3a
- Grade 3b

Agricultural Land Classification

- Grade 3a
- Grade 3b

Note: For further details regarding the design, please refer to Figures 4.1 (document reference 6.4.F1) and 4.2 (document reference 6.4.F2).

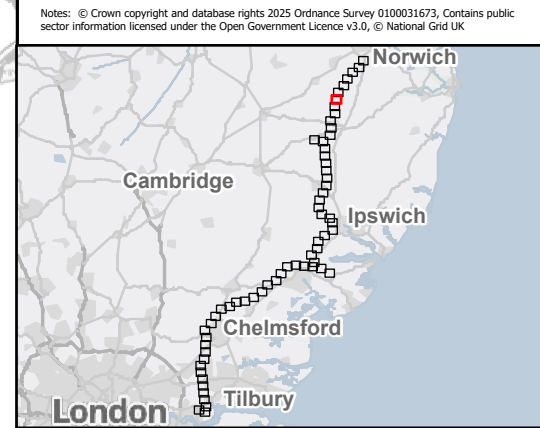

Rev	Date	Description	Drawn	Check	Approv
B	Dec 2025	FOR DCO APPLICATION	JAL	AF	KB
A	Aug 2025	FOR DCO APPLICATION	AD	AF	KB

PROJECT:
nationalgrid Norwich to
 Tilbury

Planning Inspectorate App Number: EN020027
 Regulation 5(2)(a)

Title:
 Figure A6.1.1 - Agriculture and Soils -
 Detailed Agricultural Land Classification (ALC)
 Page 7 of 63

Designed	L. Hoyland	Date	December 25
Drawn	J. Acero Leon	Date	December 25
Checked	A. Fell	Date	December 25
Approved	K. Burrows	Date	December 25
Scale:	1:10,000	Datum:	AOD
Original Size:	A3	Grid:	OS
Suitability Code:	A2	Project Number:	10059280

Suitability Description:
 Accepted as Concept Stage

Drawing Number:
 10059280-ARC-EBD-ZZ-DR-ZZ-00423

Revision:
 B



Order limits
 Order limits

Sheet index outline
 Sheet index outline

Discipline specific constraints

Predicted ALC Grade

- Grade 3a
- Grade 3b

Surveyed ALC Grade

- Grade 2
- Grade 3a
- Grade 3b

Agricultural Land Classification

- Grade 3a
- Grade 3b

Note: For further details regarding the design, please refer to Figures 4.1 (document reference 6.4.F1) and 4.2 (document reference 6.4.F2).



Rev	Date	Description	Drawn	Check	Approv
B	Dec 2025	FOR DCO APPLICATION	JAL	AF	KB
A	Aug 2025	FOR DCO APPLICATION	AD	AF	KB

PROJECT:
nationalgrid Norwich to Tilbury

Planning Inspectorate App Number: EN020027
 Regulation 5(2)(a)

Title:
Figure A6.1.1 - Agriculture and Soils - Detailed Agricultural Land Classification (ALC)
 Page 8 of 63

Designed	L. Hoyland	Date	December 25
Drawn	J. Acero Leon	Date	December 25
Checked	A. Fell	Date	December 25
Approved	K. Burrows	Date	December 25
Scale:	1:10,000	Datum:	AOD
Original Size:	A3	Grid:	OS
Suitability Code:	A2	Project Number:	10059280
Suitability Description: Accepted as Concept Stage			
Drawing Number:	10059280-ARC-EBD-ZZ-DR-ZZ-00423		Revision: B

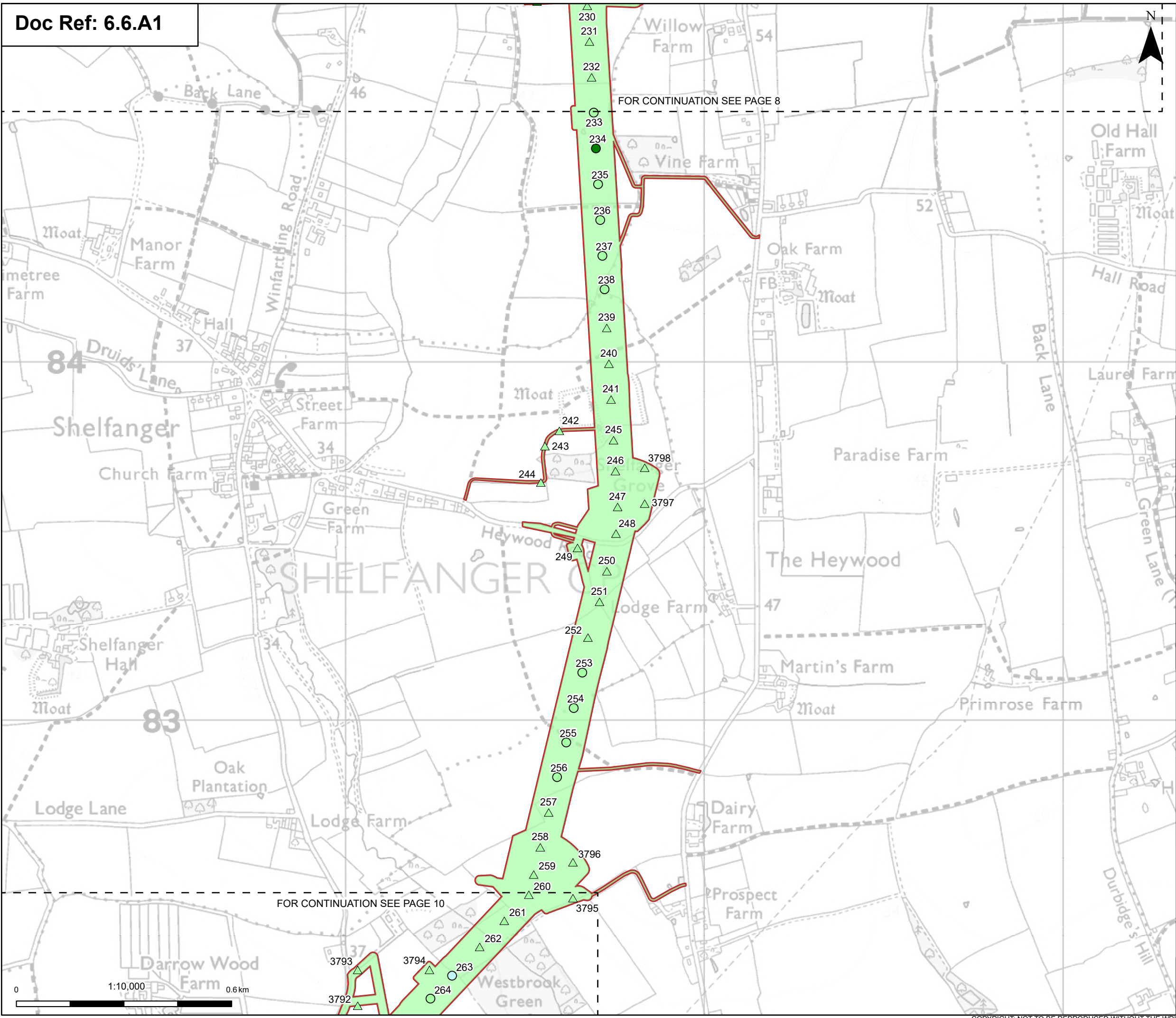

Order limits
 Order limits

Sheet index cutline
 Sheet index cutline

Discipline specific constraints

Predicted ALC Grade

- Grade 3a
- Grade 3b

Surveyed ALC Grade

- Grade 2
- Grade 3a
- Grade 3b

Agricultural Land Classification

- Grade 3a
- Grade 3b

Note: For further details regarding the design, please refer to Figures 4.1 (document reference 6.4.F1) and 4.2 (document reference 6.4.F2).

Notes: © Crown copyright and database rights 2025 Ordnance Survey 0100031673, Contains public sector information licensed under the Open Government Licence v3.0, © National Grid UK

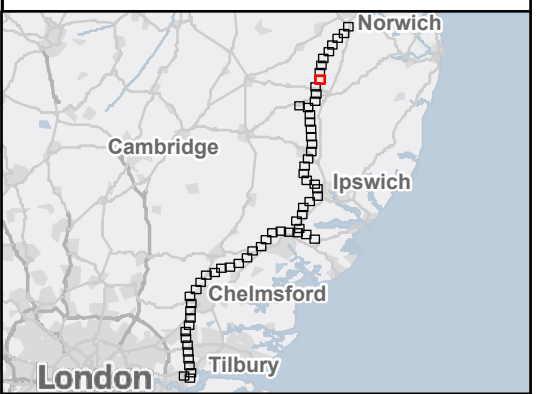

Rev	Date	Description	Drawn	Check	Approv
B	Dec 2025	FOR DCO APPLICATION	JAL	AF	KB
A	Aug 2025	FOR DCO APPLICATION	AD	AF	KB

PROJECT:
 nationalgrid Norwich to Tilbury

Planning Inspectorate App Number: EN020027
 Regulation 5(2)(a)

Title:
 Figure A6.1.1 - Agriculture and Soils - Detailed Agricultural Land Classification (ALC)
 Page 9 of 63

Designed	L. Hoyland	Date	December 25
Drawn	J. Acero Leon	Date	December 25
Checked	A. Fell	Date	December 25
Approved	K. Burrows	Date	December 25
Scale:	1:10,000	Datum:	AOD
Original Size:	A3	Grid:	OS
Suitability Code:	A2	Project Number:	10059280

Suitability Description:
 Accepted as Concept Stage

Drawing Number:	10059280-ARC-EBD-ZZ-DR-ZZ-00423	Revision:	B
-----------------	---------------------------------	-----------	---

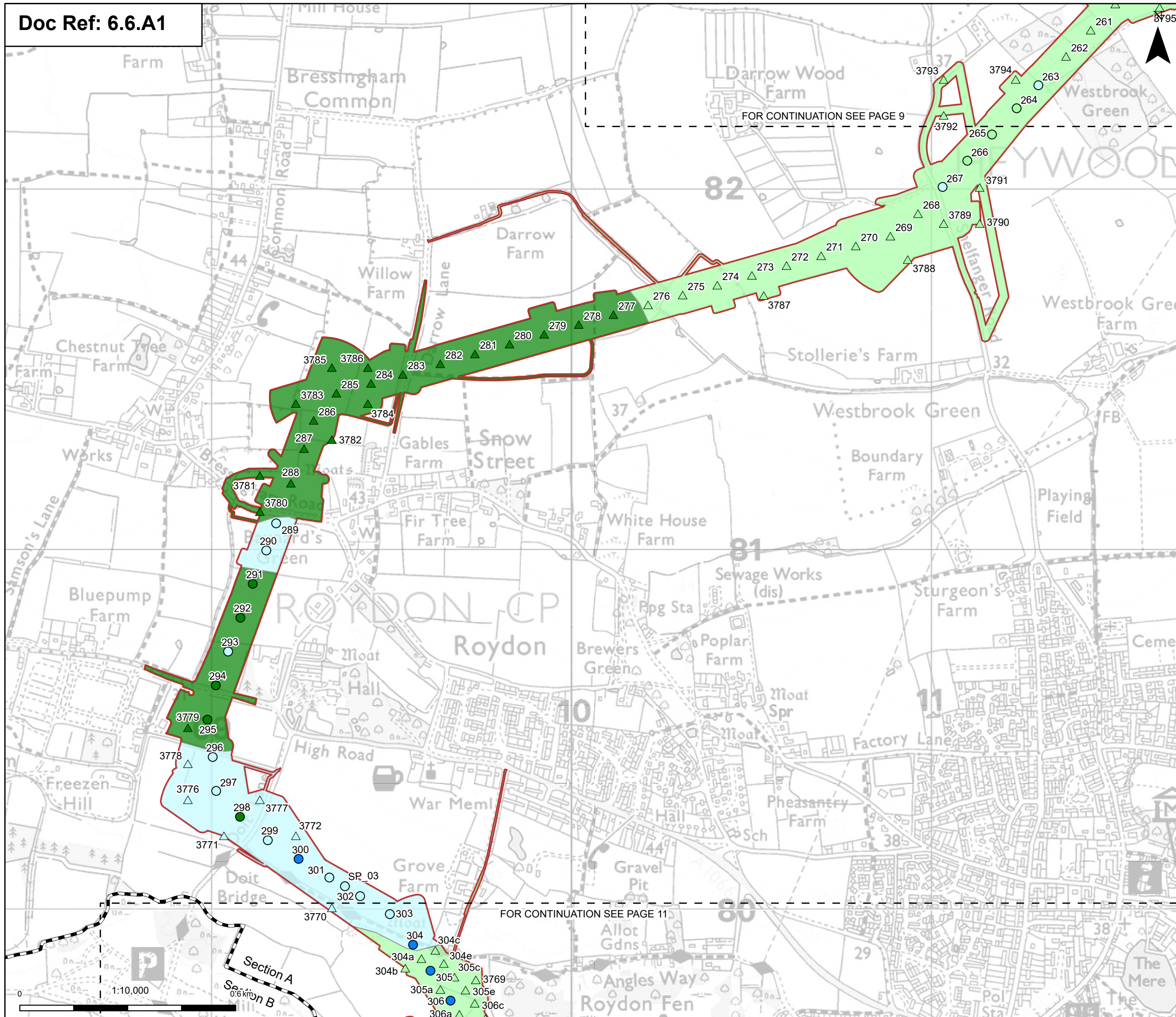

Order limits
 Order limits
 Sheet index cutline
 Project section line

Discipline specific constraints

Predicted ALC Grade
 Grade 2
 Grade 3a
 Grade 3b

Surveyed ALC Grade
 Grade 1
 Grade 2
 Grade 3a
 Grade 3b

Agricultural Land Classification
 Grade 2
 Grade 3a
 Grade 3b

Note: For further details regarding the design, please refer to Figures 4.1 (document reference 6.4.F1) and 4.2 (document reference 6.4.F2).

Notes: © Crown copyright and database rights 2025 Ordnance Survey 0100031673, Contains public sector information licensed under the Open Government Licence v3.0, © National Grid UK

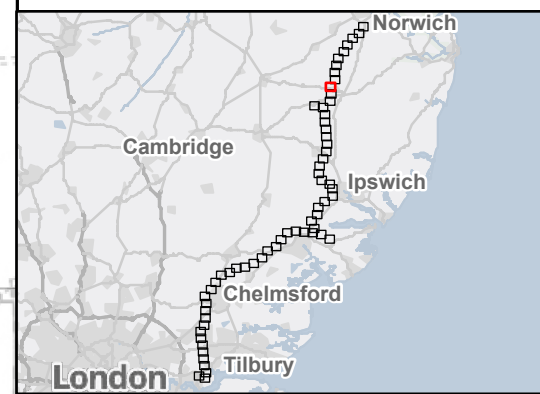

Rev	Date	Description	Drawn	Check	Approv
B	Dec 2025	FOR DCO APPLICATION	JAL	AF	KB
A	Aug 2025	FOR DCO APPLICATION	AD	AF	KB

PROJECT:
nationalgrid Norwich to Tilbury

Planning Inspectorate App Number: EN020027
 Regulation 5(2)(a)

Title:
Figure A6.1.1 - Agriculture and Soils - Detailed Agricultural Land Classification (ALC)
 Page 10 of 63

Designed	L. Hoyland	Date	December 25
Drawn	J. Acero Leon	Date	December 25
Checked	A. Fell	Date	December 25
Approved	K. Burrows	Date	December 25
Scale:	1:10,000	Datum:	AOD
Original Size:	A3	Grid:	OS
Suitability Code:	A2	Project Number:	10059280

Suitability Description:
Accepted as Concept Stage

Drawing Number:
 10059280-ARC-EBD-ZZ-DR-ZZ-00423

Revision:
B

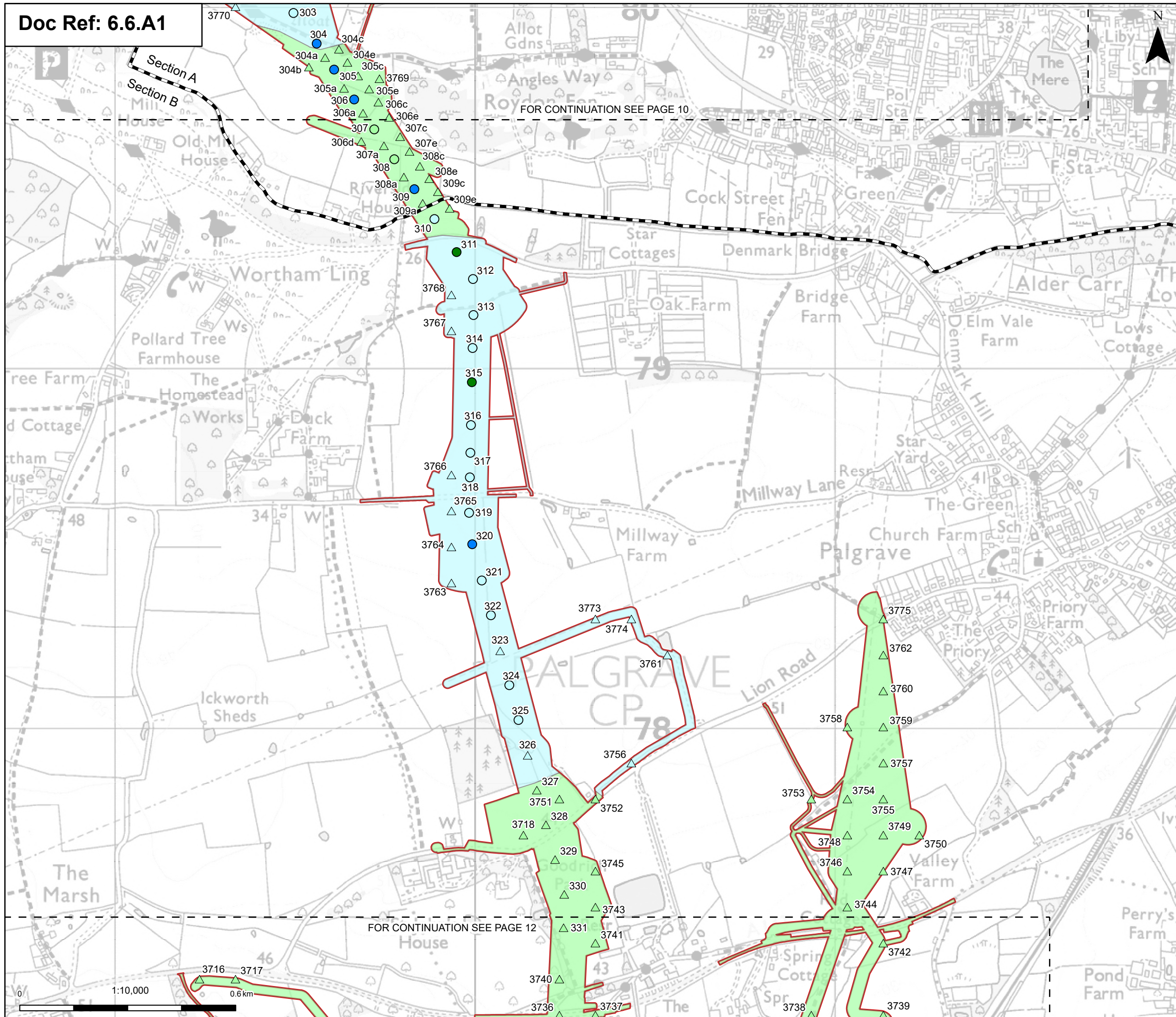

Order limits
 [Red outline symbol] Order limits
 [Dashed line symbol] Sheet index cutline
 [Thick dashed line symbol] Project section line

Discipline specific constraints

Predicted ALC Grade
 [Light blue triangle symbol] Grade 2
 [Light green triangle symbol] Grade 3b

Surveyed ALC Grade
 [Blue circle symbol] Grade 1
 [Light blue circle symbol] Grade 2
 [Green circle symbol] Grade 3a
 [Light green circle symbol] Grade 3b

Agricultural Land Classification
 [Light blue box symbol] Grade 2
 [Light green box symbol] Grade 3b

Note: For further details regarding the design, please refer to Figures 4.1 (document reference 6.4.F1) and 4.2 (document reference 6.4.F2).

Notes: © Crown copyright and database rights 2025 Ordnance Survey 0100031673, Contains public sector information licensed under the Open Government Licence v3.0, © National Grid UK

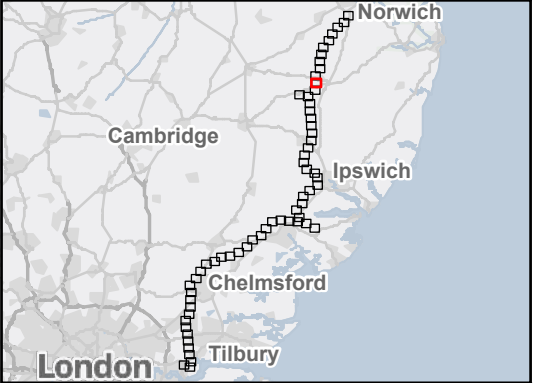

Rev	Date	Description	Drawn	Check	Approv
B	Dec 2025	FOR DCO APPLICATION	JAL	AF	KB
A	Aug 2025	FOR DCO APPLICATION	AD	AF	KB

PROJECT:
nationalgrid Norwich to Tilbury

Planning Inspectorate App Number: EN020027
 Regulation 5(2)(a)

Title:
Figure A6.1.1 - Agriculture and Soils - Detailed Agricultural Land Classification (ALC)
 Page 11 of 63

Designed	L. Hoyland	Date	December 25
Drawn	J. Acero Leon	Date	December 25
Checked	A. Fell	Date	December 25
Approved	K. Burrows	Date	December 25
Scale:	1:10,000	Datum:	AOD
Original Size:	A3	Grid:	OS
Suitability Code:	A2	Project Number:	10059280

Suitability Description:
 Accepted as Concept Stage

Drawing Number:	10059280-ARC-EBD-ZZ-DR-ZZ-00423	Revision:	B
-----------------	---------------------------------	-----------	---

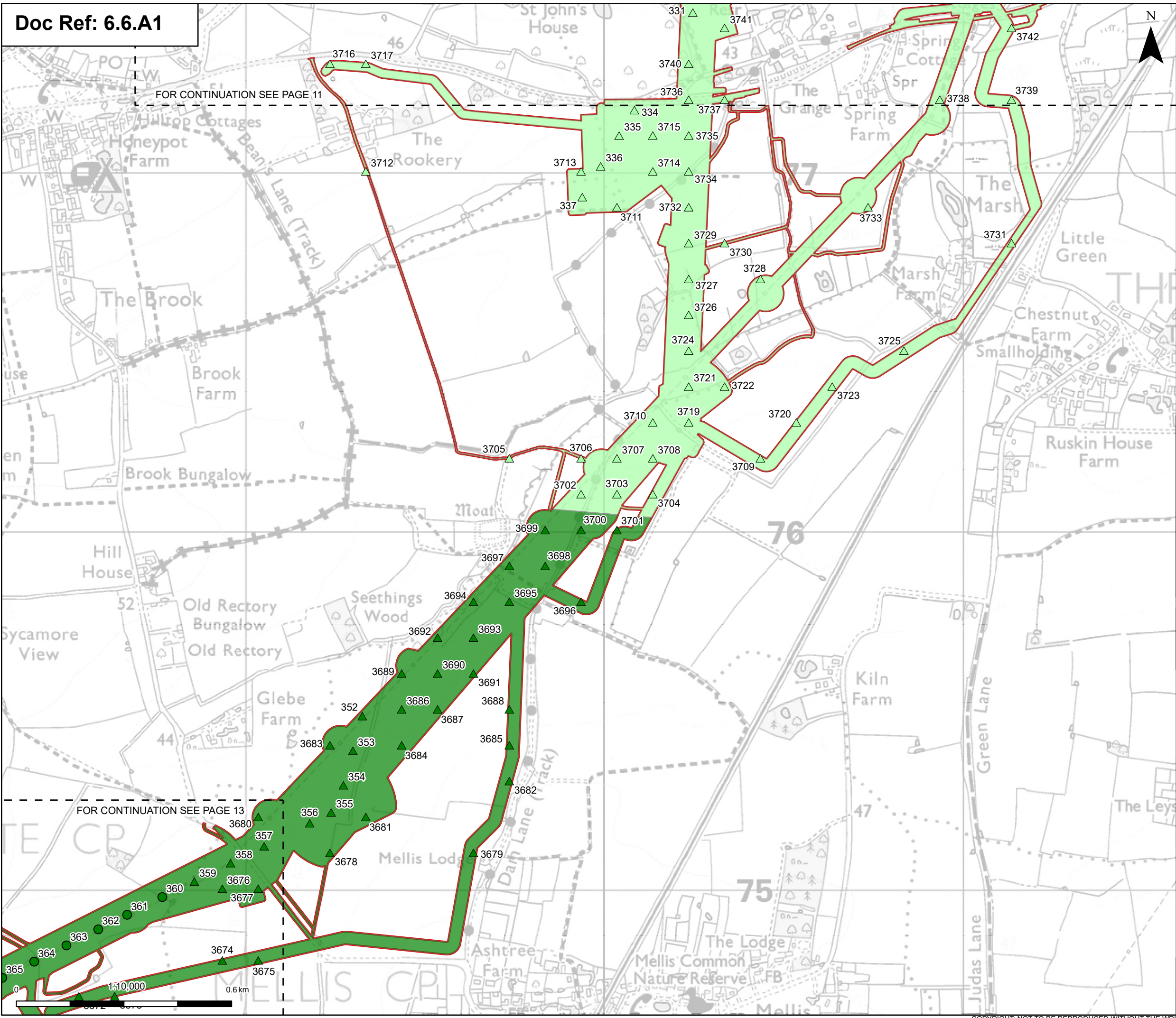

Order limits
 Order limits

Sheet index cutline
 Sheet index cutline

Discipline specific constraints

Predicted ALC Grade

- Grade 3a
- Grade 3b

Surveyed ALC Grade

- Grade 3a

Agricultural Land Classification

- Grade 3a
- Grade 3b

Note: For further details regarding the design, please refer to Figures 4.1 (document reference 6.4.F1) and 4.2 (document reference 6.4.F2).

Notes: © Crown copyright and database rights 2025 Ordnance Survey 0100031673, Contains public sector information licensed under the Open Government Licence v3.0, © National Grid UK

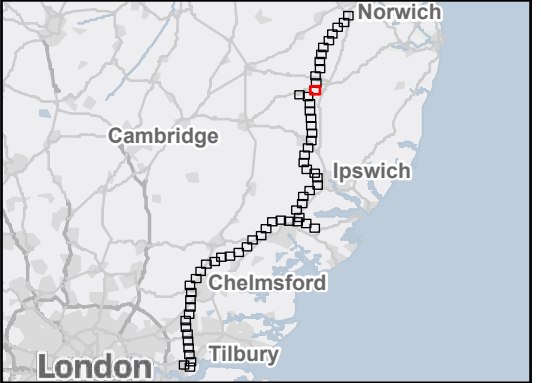

B	Dec 2025	FOR DCO APPLICATION	JAL	AF	KB
A	Aug 2025	FOR DCO APPLICATION	AD	AF	KB
Rev	Date	Description	Drawn	Check	Approv

PROJECT:
nationalgrid Norwich to Tilbury

Planning Inspectorate App Number: EN020027
 Regulation 5(2)(a)

Title:
 Figure A6.1.1 - Agriculture and Soils - Detailed Agricultural Land Classification (ALC)
 Page 12 of 63

Designed	L. Hoyland	Date	December 25
Drawn	J. Acero Leon	Date	December 25
Checked	A. Fell	Date	December 25
Approved	K. Burrows	Date	December 25
Scale:	1:10,000	Datum:	AOD
Original Size:	A3	Grid:	OS
Suitability Code:	A2	Project Number:	10059280

Suitability Description:
 Accepted as Concept Stage

Drawing Number:	10059280-ARC-EBD-ZZ-DR-ZZ-00423	Revision:	B
-----------------	---------------------------------	-----------	---

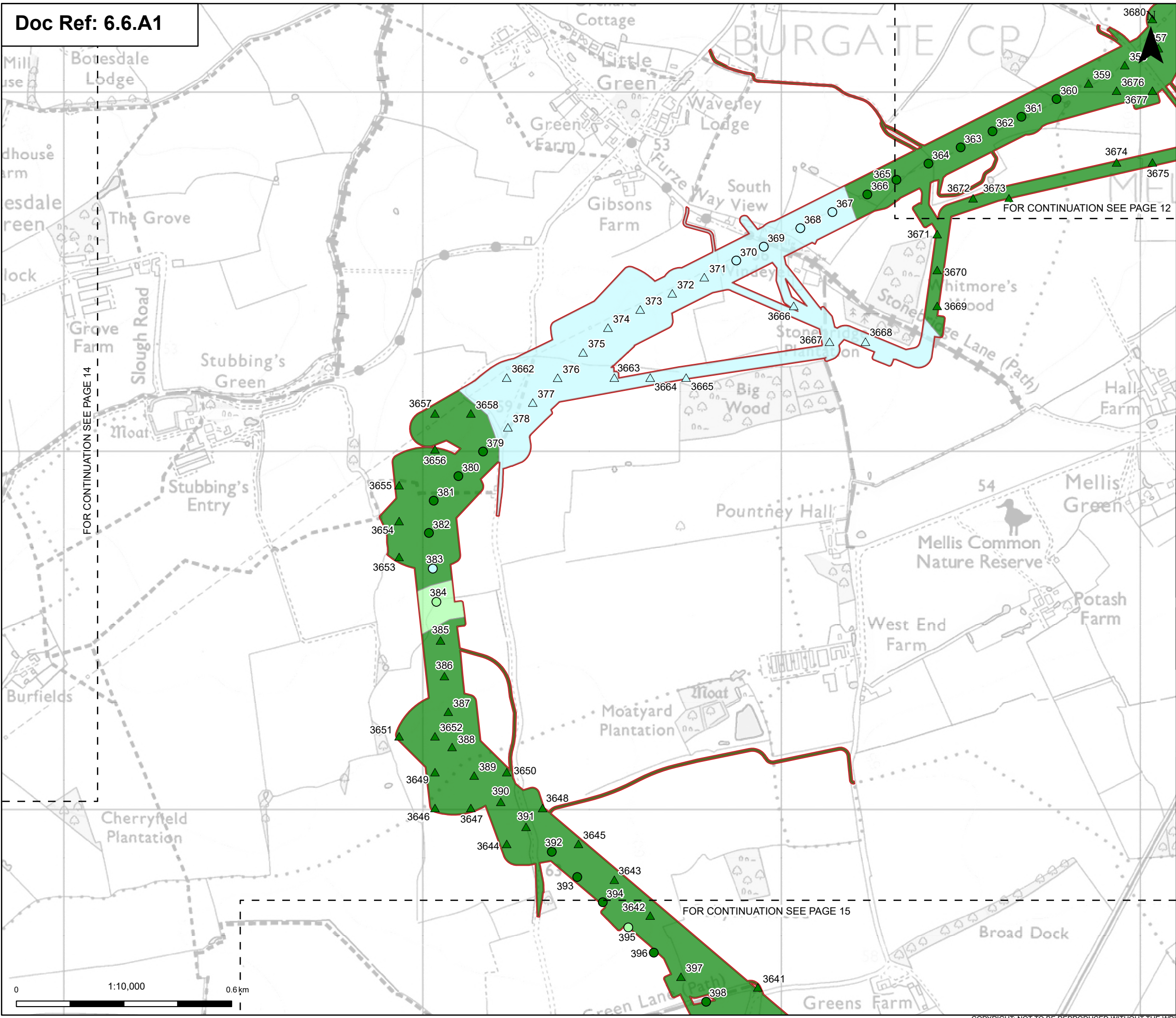

Order limits
 [Red outline symbol] Order limits

Sheet index cutline
 [Dashed line symbol] Sheet index cutline

Discipline specific constraints

Predicted ALC Grade

- △ Grade 2
- ▲ Grade 3a

Surveyed ALC Grade

- Grade 2
- Grade 3a
- Grade 3b

Agricultural Land Classification

- Light blue box: Grade 2
- Dark green box: Grade 3a
- Light green box: Grade 3b

Note: For further details regarding the design, please refer to Figures 4.1 (document reference 6.4.F1) and 4.2 (document reference 6.4.F2).

Notes: © Crown copyright and database rights 2025 Ordnance Survey 0100031673, Contains public sector information licensed under the Open Government Licence v3.0, © National Grid UK

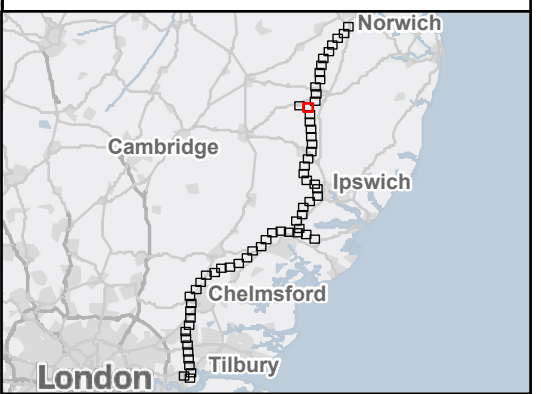

Rev	Date	Description	Drawn	Check	Approv
B	Dec 2025	FOR DCO APPLICATION	JAL	AF	KB
A	Aug 2025	FOR DCO APPLICATION	AD	AF	KB

PROJECT:
nationalgrid Norwich to Tilbury

Planning Inspectorate App Number: EN020027
 Regulation 5(2)(a)

Title:
Figure A6.1.1 - Agriculture and Soils - Detailed Agricultural Land Classification (ALC)
 Page 13 of 63

Designed	L. Hoyland	Date	December 25
Drawn	J. Acero Leon	Date	December 25
Checked	A. Fell	Date	December 25
Approved	K. Burrows	Date	December 25
Scale:	1:10,000	Datum:	AOD
Original Size:	A3	Grid:	OS
Suitability Code:	A2	Project Number:	10059280

Suitability Description:
 Accepted as Concept Stage

Drawing Number: 10059280-ARC-EBD-ZZ-DR-ZZ-00423	Revision: B
--	-----------------------

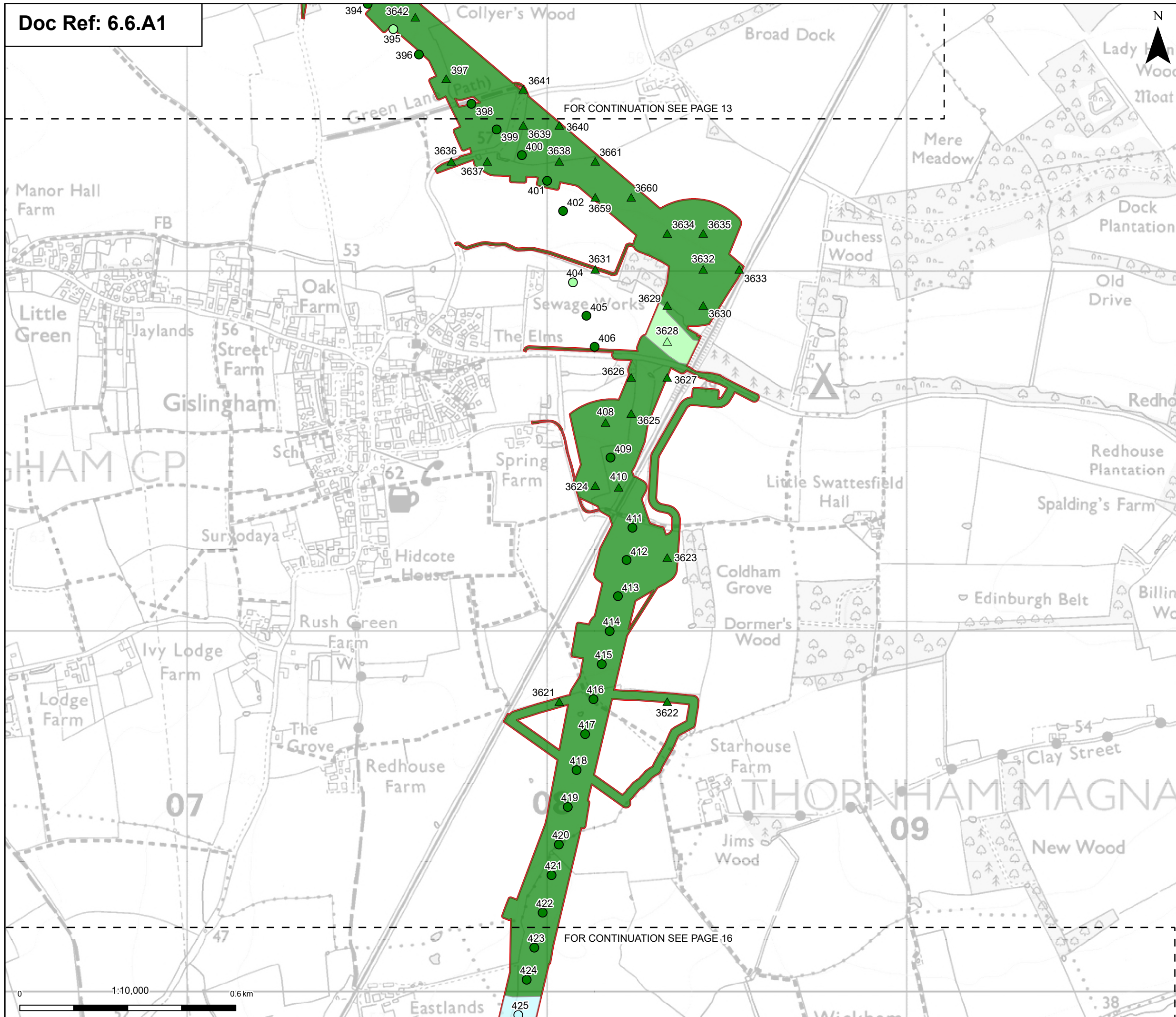

Order limits
 Order limits

Sheet index outline
 Sheet index outline

Discipline specific constraints

Predicted ALC Grade

- Grade 3a
- Grade 3b

Surveyed ALC Grade

- Grade 2
- Grade 3a
- Grade 3b

Agricultural Land Classification

- Grade 2
- Grade 3a
- Grade 3b

Note: For further details regarding the design, please refer to Figures 4.1 (document reference 6.4.F1) and 4.2 (document reference 6.4.F2).

Notes: © Crown copyright and database rights 2025 Ordnance Survey 0100031673, Contains public sector information licensed under the Open Government Licence v3.0, © National Grid UK

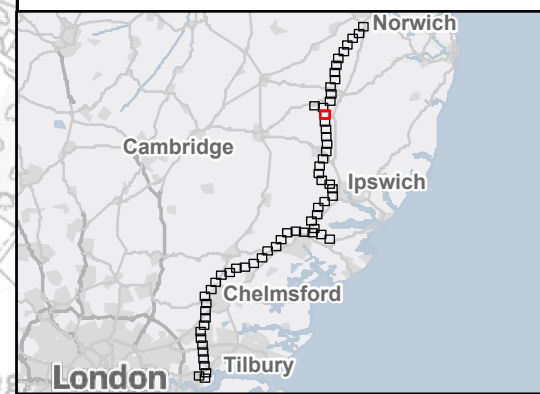

Rev	Date	Description	Drawn	Check	Approv
B	Dec 2025	FOR DCO APPLICATION	JAL	AF	KB
A	Aug 2025	FOR DCO APPLICATION	AD	AF	KB

PROJECT:
nationalgrid Norwich to Tilbury

Planning Inspectorate App Number: EN020027
 Regulation 5(2)(a)

Title:
 Figure A6.1.1 - Agriculture and Soils - Detailed Agricultural Land Classification (ALC)
 Page 15 of 63

Designed	L. Hoyland	Date	December 25
Drawn	J. Acero Leon	Date	December 25
Checked	A. Fell	Date	December 25
Approved	K. Burrows	Date	December 25
Scale:	1:10,000	Datum:	AOD
Original Size:	A3	Grid:	OS
Suitability Code:	A2	Project Number:	10059280

Suitability Description:
 Accepted as Concept Stage

Drawing Number: 10059280-ARC-EBD-ZZ-DR-ZZ-00423	Revision: B
--	----------------

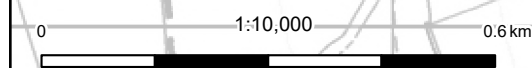

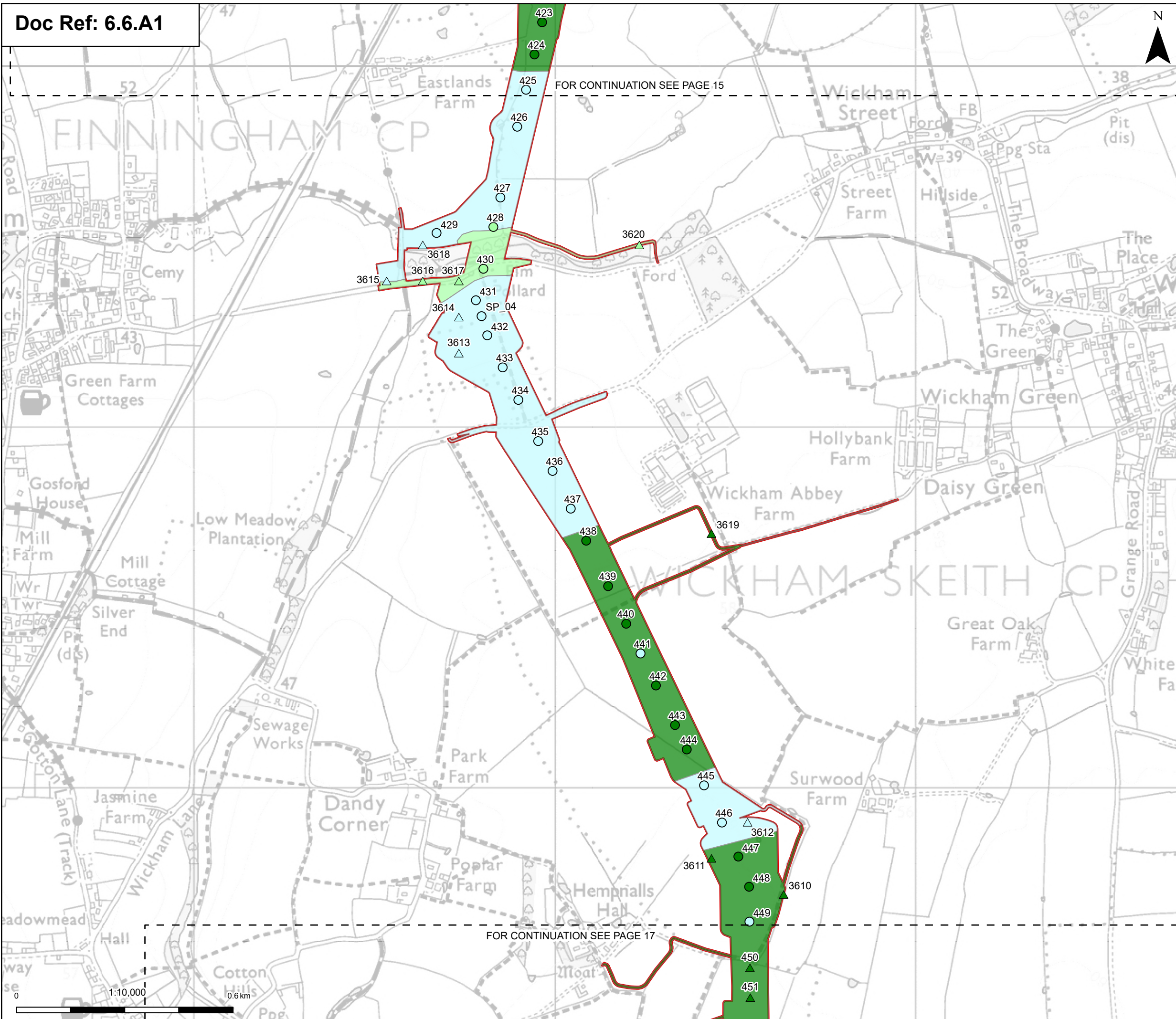

Order limits
 Order limits

Sheet index outline
 Sheet index outline

Discipline specific constraints

Predicted ALC Grade

- Grade 2
- Grade 3a
- Grade 3b

Surveyed ALC Grade

- Grade 2
- Grade 3a
- Grade 3b

Agricultural Land Classification

- Grade 2
- Grade 3a
- Grade 3b

Note: For further details regarding the design, please refer to Figures 4.1 (document reference 6.4.F1) and 4.2 (document reference 6.4.F2).

Notes: © Crown copyright and database rights 2025 Ordnance Survey 0100031673, Contains public sector information licensed under the Open Government Licence v3.0, © National Grid UK

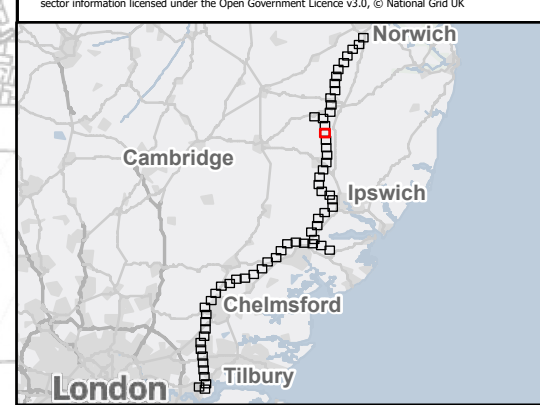

Rev	Date	Description	Drawn	Check	Approv
B	Dec 2025	FOR DCO APPLICATION	JAL	AF	KB
A	Aug 2025	FOR DCO APPLICATION	AD	AF	KB

PROJECT:
nationalgrid Norwich to Tilbury

Planning Inspectorate App Number: EN020027
 Regulation 5(2)(a)

Title:
Figure A6.1.1 - Agriculture and Soils - Detailed Agricultural Land Classification (ALC)
 Page 16 of 63

Designed	L. Hoyland	Date	December 25
Drawn	J. Acero Leon	Date	December 25
Checked	A. Fell	Date	December 25
Approved	K. Burrows	Date	December 25
Scale:	1:10,000	Datum:	AOD
Original Size:	A3	Grid:	OS
Suitability Code:	A2	Project Number:	10059280

Suitability Description:
 Accepted as Concept Stage

Drawing Number: 10059280-ARC-EBD-ZZ-DR-ZZ-00423	Revision: B
--	----------------

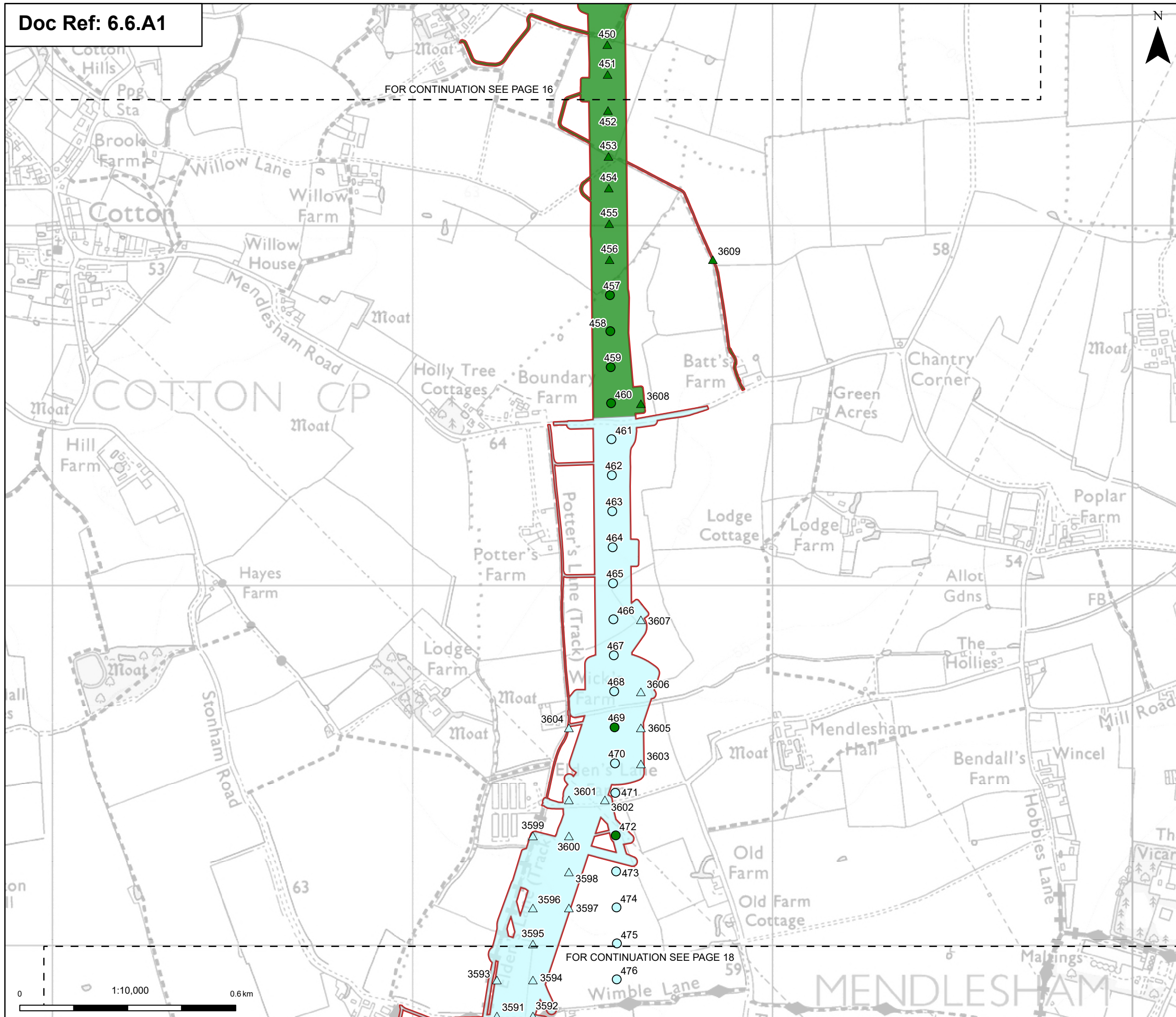

- Order limits
- Sheet index cutline
- Discipline specific constraints**
- Predicted ALC Grade
 - △ Grade 2
 - ▲ Grade 3a
- Surveyed ALC Grade
 - Grade 2
 - Grade 3a
- Agricultural Land Classification
 - Grade 2
 - Grade 3a

Note: For further details regarding the design, please refer to Figures 4.1 (document reference 6.4.F1) and 4.2 (document reference 6.4.F2).

Notes: © Crown copyright and database rights 2025 Ordnance Survey 0100031673, Contains public sector information licensed under the Open Government Licence v3.0, © National Grid UK

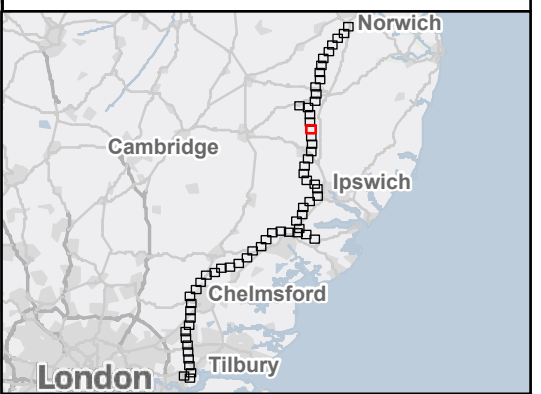

Rev	Date	Description	Drawn	Check	Approv
B	Dec 2025	FOR DCO APPLICATION	JAL	AF	KB
A	Aug 2025	FOR DCO APPLICATION	AD	AF	KB

PROJECT:
nationalgrid Norwich to Tilbury

Planning Inspectorate App Number: EN020027
 Regulation 5(2)(a)

Title:
 Figure A6.1.1 - Agriculture and Soils - Detailed Agricultural Land Classification (ALC)
 Page 17 of 63

Designed	L. Hoyland	Date	December 25
Drawn	J. Acero Leon	Date	December 25
Checked	A. Fell	Date	December 25
Approved	K. Burrows	Date	December 25
Scale:	1:10,000	Datum:	AOD
Original Size:	A3	Grid:	OS
Suitability Code:	A2	Project Number:	10059280

Suitability Description:
 Accepted as Concept Stage

Drawing Number:
 10059280-ARC-EBD-ZZ-DR-ZZ-00423

Revision:
B

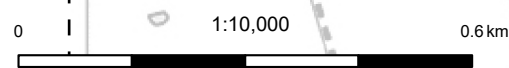

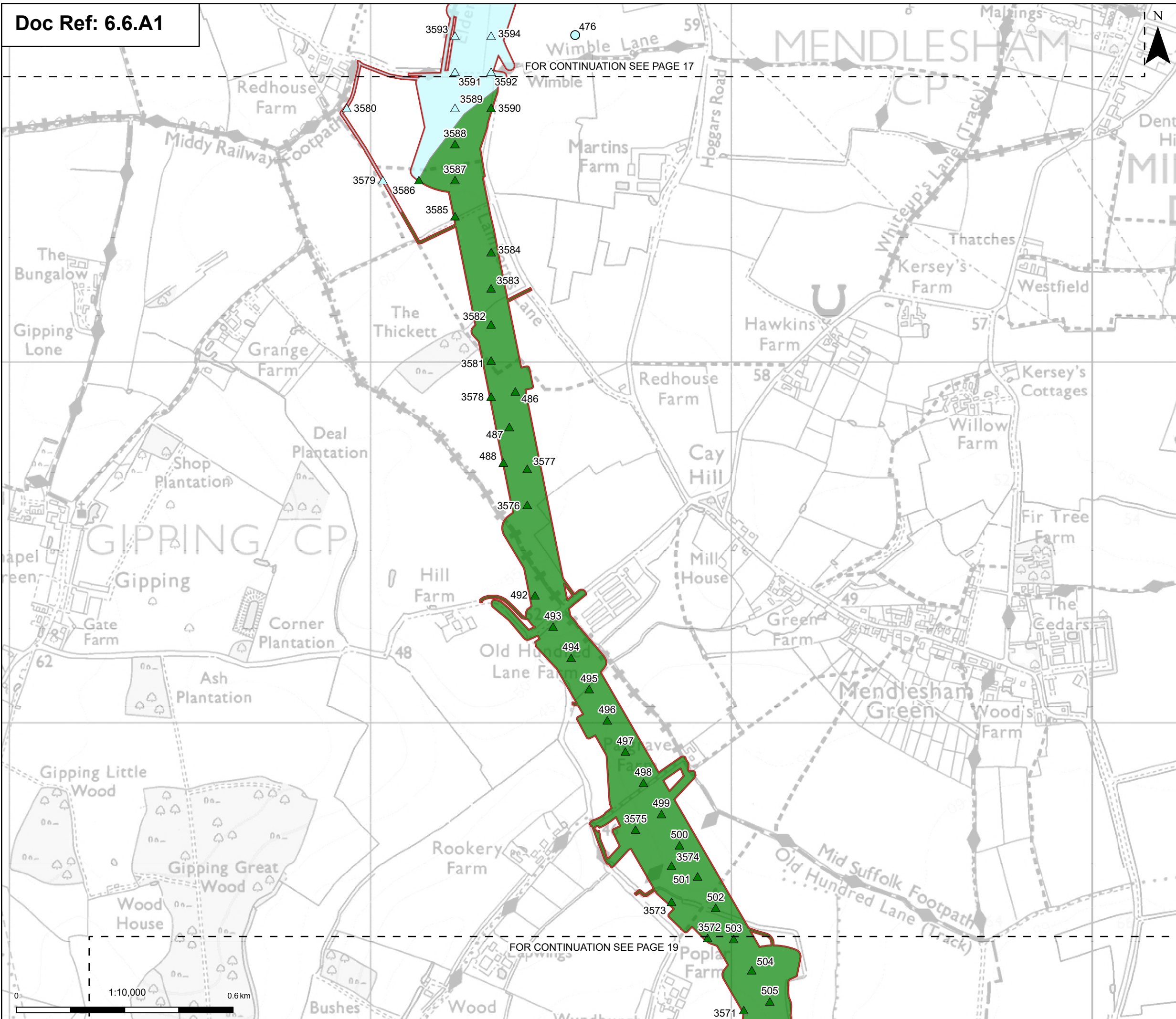

Order limits
 Order limits
 Sheet index outline

Discipline specific constraints

Predicted ALC Grade
 Grade 2
 Grade 3a

Surveyed ALC Grade
 Grade 2

Agricultural Land Classification
 Grade 2
 Grade 3a

Note: For further details regarding the design, please refer to Figures 4.1 (document reference 6.4.F1) and 4.2 (document reference 6.4.F2).

Notes: © Crown copyright and database rights 2025 Ordnance Survey 0100031673, Contains public sector information licensed under the Open Government Licence v3.0, © National Grid UK

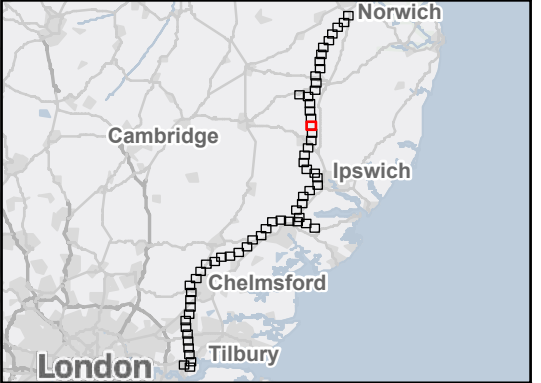

Rev	Date	Description	Drawn	Check	Approv
B	Dec 2025	FOR DCO APPLICATION	JAL	AF	KB
A	Aug 2025	FOR DCO APPLICATION	AD	AF	KB

PROJECT:
nationalgrid Norwich to Tilbury

Planning Inspectorate App Number: EN020027
 Regulation 5(2)(a)

Title:
 Figure A6.1.1 - Agriculture and Soils - Detailed Agricultural Land Classification (ALC)
 Page 18 of 63

Designed	L. Hoyland	Date	December 25
Drawn	J. Acero Leon	Date	December 25
Checked	A. Fell	Date	December 25
Approved	K. Burrows	Date	December 25
Scale:	1:10,000	Datum:	AOD
Original Size:	A3	Grid:	OS
Suitability Code:	A2	Project Number:	10059280

Suitability Description:
 Accepted as Concept Stage

Drawing Number: 10059280-ARC-EBD-ZZ-DR-ZZ-00423	Revision: B
--	----------------

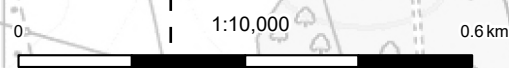



Order limits
 Order limits

Sheet index outline
 Sheet index outline

Discipline specific constraints

Predicted ALC Grade
 Grade 3a

Agricultural Land Classification
 Grade 3a

Note: For further details regarding the design, please refer to Figures 4.1 (document reference 6.4.F1) and 4.2 (document reference 6.4.F2).

FOR CONTINUATION SEE PAGE 18

FOR CONTINUATION SEE PAGE 20

Notes: © Crown copyright and database rights 2025 Ordnance Survey 0100031673, Contains public sector information licensed under the Open Government Licence v3.0, © National Grid UK

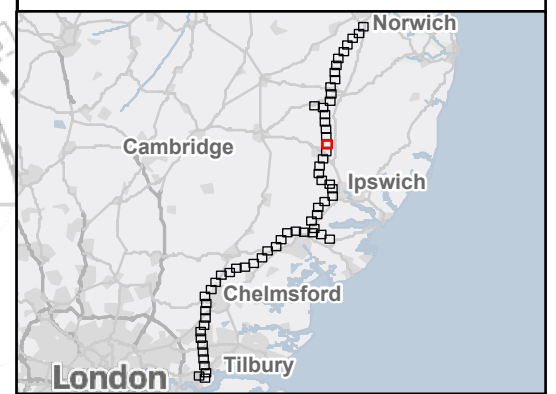

Rev	Date	Description	Drawn	Check	Approv
B	Dec 2025	FOR DCO APPLICATION	JAL	AF	KB
A	Aug 2025	FOR DCO APPLICATION	AD	AF	KB

PROJECT:
nationalgrid Norwich to Tilbury

Planning Inspectorate App Number: EN020027
 Regulation 5(2)(a)

Title:
 Figure A6.1.1 - Agriculture and Soils - Detailed Agricultural Land Classification (ALC)
 Page 19 of 63

Designed	L. Hoyland	Date	December 25
Drawn	J. Acero Leon	Date	December 25
Checked	A. Fell	Date	December 25
Approved	K. Burrows	Date	December 25
Scale:	1:10,000	Datum:	AOD
Original Size:	A3	Grid:	OS
Suitability Code:	A2	Project Number:	10059280

Suitability Description:
 Accepted as Concept Stage

Drawing Number: 10059280-ARC-EBD-ZZ-DR-ZZ-00423	Revision: B
--	----------------

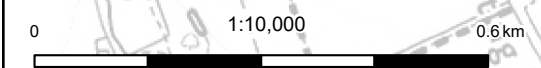

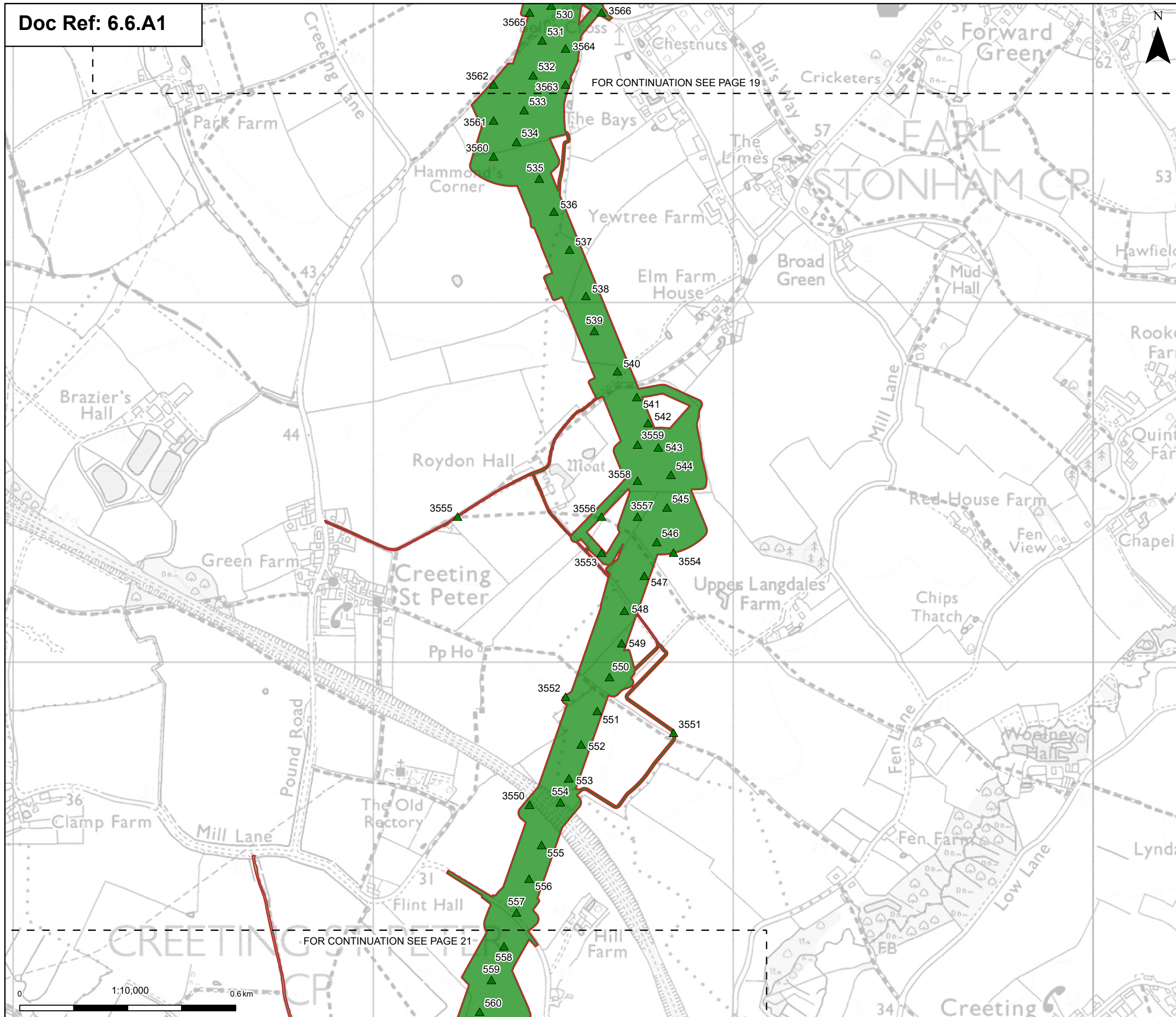

Order limits
 Order limits

Sheet index outline
 Sheet index outline

Discipline specific constraints

Predicted ALC Grade

- Grade 3a

Agricultural Land Classification

- Grade 3a
- Grade 3b

Note: For further details regarding the design, please refer to Figures 4.1 (document reference 6.4.F1) and 4.2 (document reference 6.4.F2).

Notes: © Crown copyright and database rights 2025 Ordnance Survey 0100031673, Contains public sector information licensed under the Open Government Licence v3.0, © National Grid UK

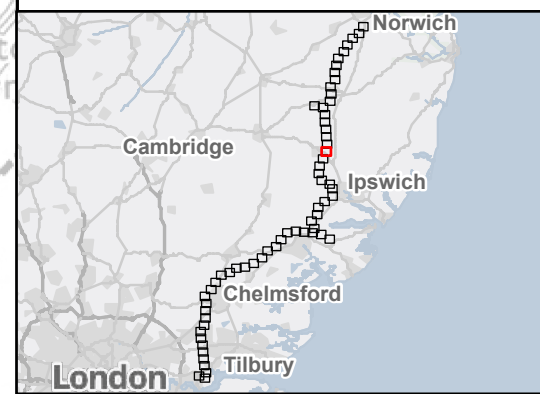

Rev	Date	Description	Drawn	Check	Approv
B	Dec 2025	FOR DCO APPLICATION	JAL	AF	KB
A	Aug 2025	FOR DCO APPLICATION	AD	AF	KB

PROJECT:
nationalgrid Norwich to Tilbury

Planning Inspectorate App Number: EN020027
 Regulation 5(2)(a)

Title:
 Figure A6.1.1 - Agriculture and Soils - Detailed Agricultural Land Classification (ALC)
 Page 20 of 63

Designed	L. Hoyland	Date	December 25
Drawn	J. Acero Leon	Date	December 25
Checked	A. Fell	Date	December 25
Approved	K. Burrows	Date	December 25
Scale:	1:10,000	Datum:	AOD
Original Size:	A3	Grid:	OS
Suitability Code:	A2	Project Number:	10059280

Suitability Description:
 Accepted as Concept Stage

Drawing Number: 10059280-ARC-EBD-ZZ-DR-ZZ-00423	Revision: B
--	----------------

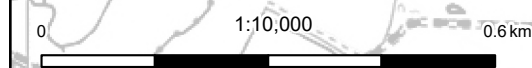

FOR CONTINUATION SEE PAGE 20

FOR CONTINUATION SEE PAGE 22

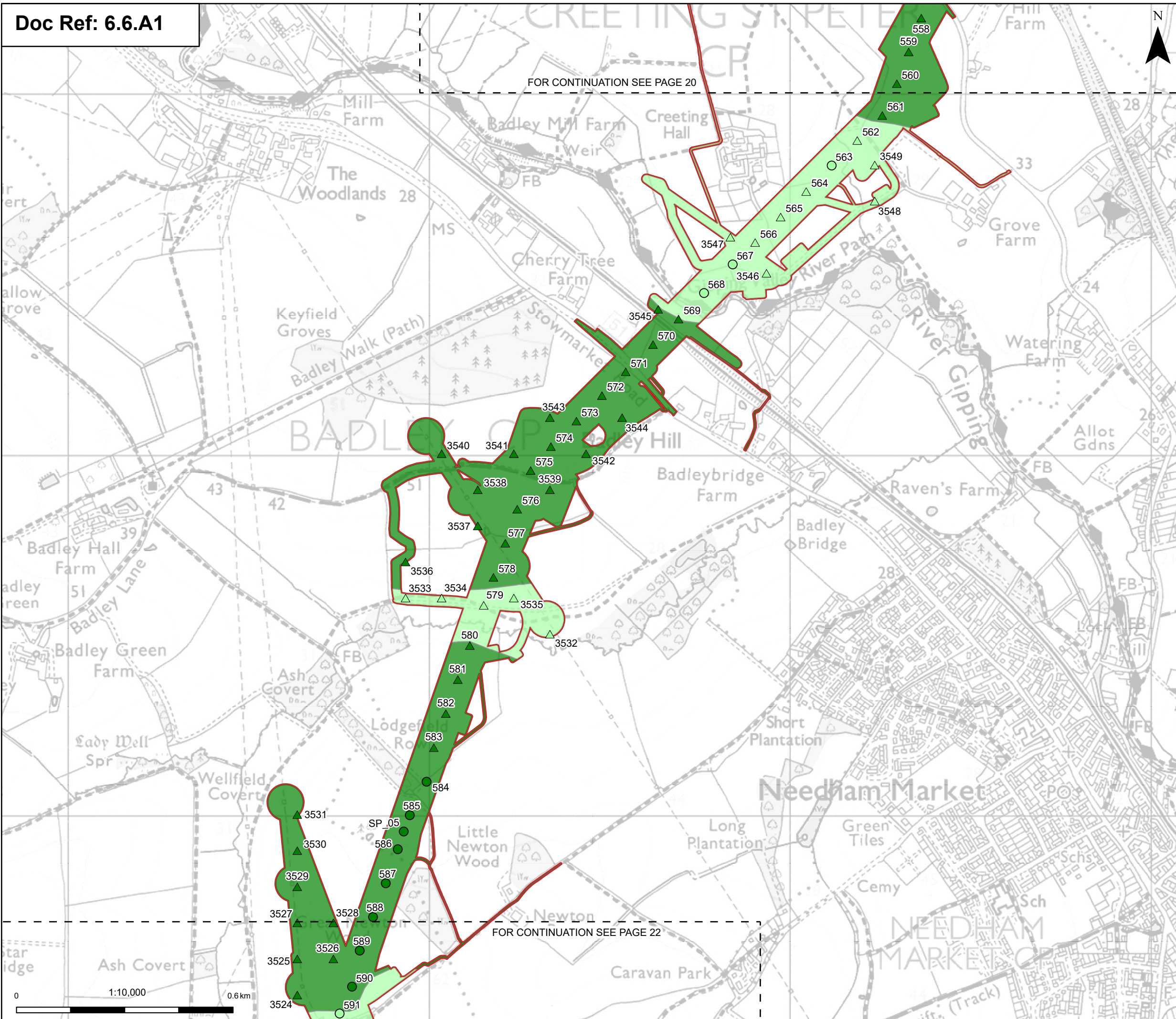

Order limits
 Order limits
 Sheet index outline

Discipline specific constraints

Predicted ALC Grade
 Grade 3a
 Grade 3b

Surveyed ALC Grade
 Grade 3a
 Grade 3b

Agricultural Land Classification
 Grade 3a
 Grade 3b

Note: For further details regarding the design, please refer to Figures 4.1 (document reference 6.4.F1) and 4.2 (document reference 6.4.F2).

Notes: © Crown copyright and database rights 2025 Ordnance Survey 0100031673, Contains public sector information licensed under the Open Government Licence v3.0, © National Grid UK

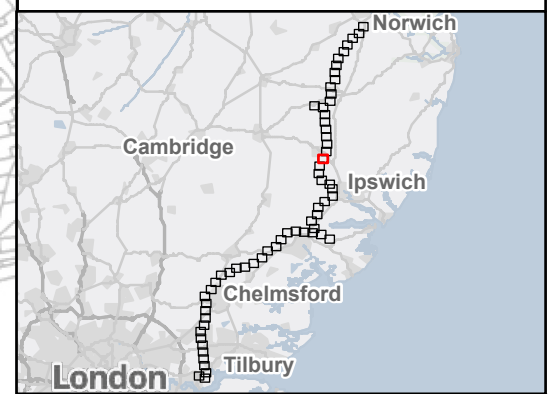

Rev	Date	Description	Drawn	Check	Approv
B	Dec 2025	FOR DCO APPLICATION	JAL	AF	KB
A	Aug 2025	FOR DCO APPLICATION	AD	AF	KB

PROJECT:
nationalgrid Norwich to Tilbury

Planning Inspectorate App Number: EN020027
 Regulation 5(2)(a)

Title:
 Figure A6.1.1 - Agriculture and Soils - Detailed Agricultural Land Classification (ALC)
 Page 21 of 63

Designed	L. Hoyland	Date	December 25
Drawn	J. Acero Leon	Date	December 25
Checked	A. Fell	Date	December 25
Approved	K. Burrows	Date	December 25
Scale:	1:10,000	Datum:	AOD
Original Size:	A3	Grid:	OS
Suitability Code:	A2	Project Number:	10059280

Suitability Description:
 Accepted as Concept Stage

Drawing Number: 10059280-ARC-EBD-ZZ-DR-ZZ-00423	Revision: B
--	----------------

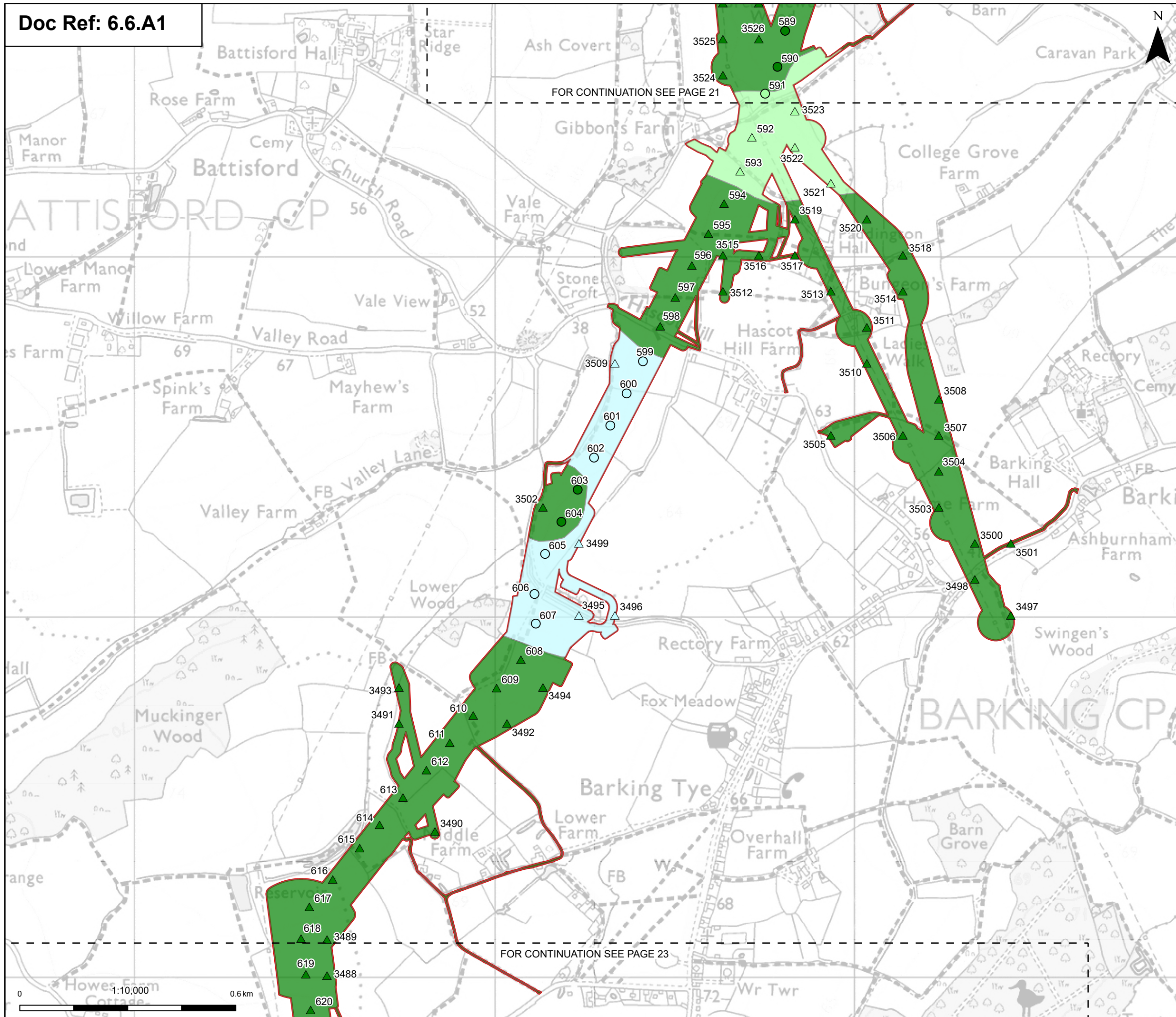

Order limits
 Order limits

Sheet index outline
 Sheet index outline

Discipline specific constraints

Predicted ALC Grade

- Grade 2
- Grade 3a
- Grade 3b

Surveyed ALC Grade

- Grade 2
- Grade 3a
- Grade 3b

Agricultural Land Classification

- Grade 2
- Grade 3a
- Grade 3b

Note: For further details regarding the design, please refer to Figures 4.1 (document reference 6.4.F1) and 4.2 (document reference 6.4.F2).

Notes: © Crown copyright and database rights 2025 Ordnance Survey 0100031673, Contains public sector information licensed under the Open Government Licence v3.0, © National Grid UK

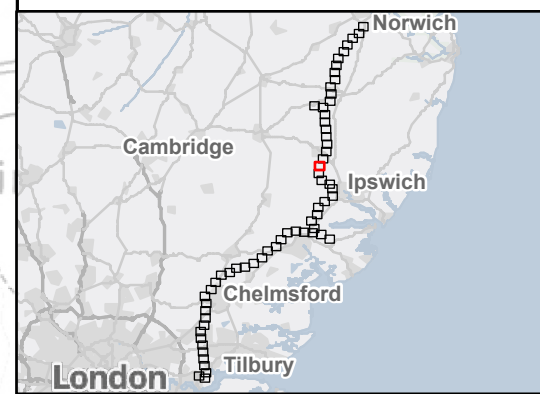

Rev	Date	Description	Drawn	Check	Approv
B	Dec 2025	FOR DCO APPLICATION	JAL	AF	KB
A	Aug 2025	FOR DCO APPLICATION	AD	AF	KB

PROJECT:
 nationalgrid Norwich to Tilbury

Planning Inspectorate App Number: EN020027
 Regulation 5(2)(a)

Title:
 Figure A6.1.1 - Agriculture and Soils - Detailed Agricultural Land Classification (ALC) Page 22 of 63

Designed	L. Hoyland	Date	December 25
Drawn	J. Acero Leon	Date	December 25
Checked	A. Fell	Date	December 25
Approved	K. Burrows	Date	December 25
Scale:	1:10,000	Datum:	AOD
Original Size:	A3	Grid:	OS
Suitability Code:	A2	Project Number:	10059280

Suitability Description:
 Accepted as Concept Stage

Drawing Number: 10059280-ARC-EBD-ZZ-DR-ZZ-00423	Revision: B
--	----------------



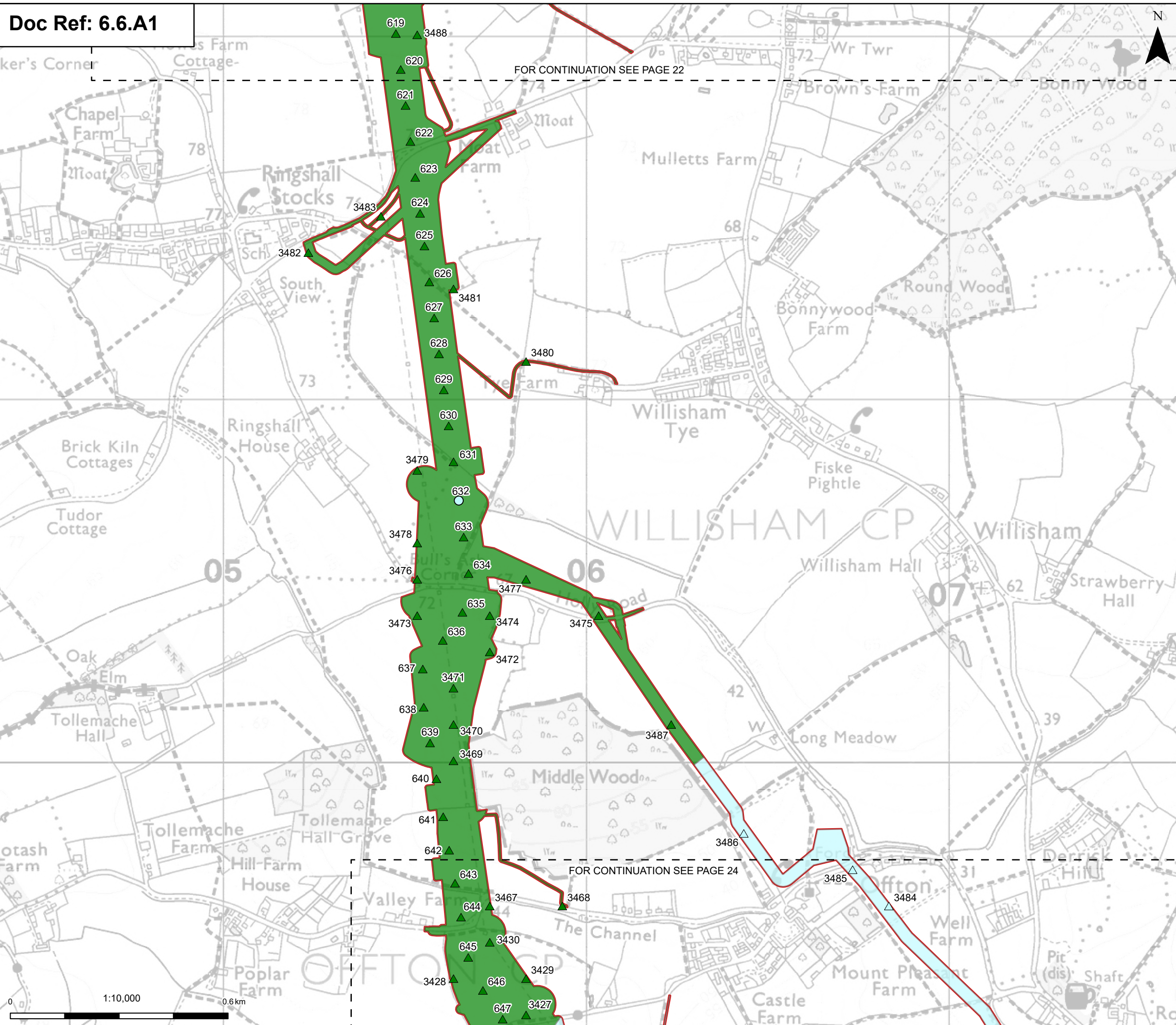

FOR CONTINUATION SEE PAGE 22

FOR CONTINUATION SEE PAGE 24

Order limits
 Order limits

Sheet index outline
 Sheet index outline

Discipline specific constraints

Predicted ALC Grade

- Grade 2
- Grade 3a

Surveyed ALC Grade

- Grade 2

Agricultural Land Classification

- Grade 2
- Grade 3a

Note: For further details regarding the design, please refer to Figures 4.1 (document reference 6.4.F1) and 4.2 (document reference 6.4.F2).

Notes: © Crown copyright and database rights 2025 Ordnance Survey 0100031673, Contains public sector information licensed under the Open Government Licence v3.0, © National Grid UK

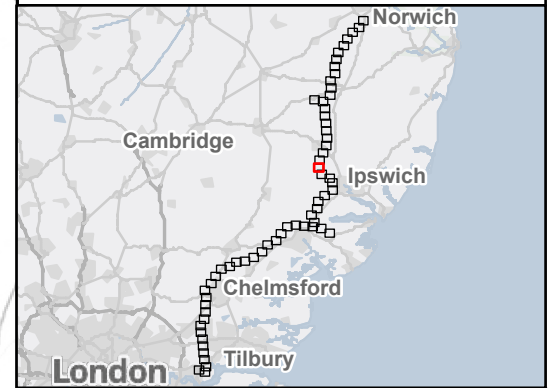

Rev	Date	Description	Drawn	Check	Approv
B	Dec 2025	FOR DCO APPLICATION	JAL	AF	KB
A	Aug 2025	FOR DCO APPLICATION	AD	AF	KB

PROJECT:
 nationalgrid Norwich to Tilbury

Planning Inspectorate App Number: EN020027
 Regulation 5(2)(a)

Title:
 Figure A6.1.1 - Agriculture and Soils - Detailed Agricultural Land Classification (ALC)
 Page 23 of 63

Designed	L. Hoyland	Date	December 25
Drawn	J. Acero Leon	Date	December 25
Checked	A. Fell	Date	December 25
Approved	K. Burrows	Date	December 25
Scale:	1:10,000	Datum:	AOD
Original Size:	A3	Grid:	OS
Suitability Code:	A2	Project Number:	10059280

Suitability Description:
 Accepted as Concept Stage

Drawing Number: 10059280-ARC-EBD-ZZ-DR-ZZ-00423	Revision: B
--	----------------

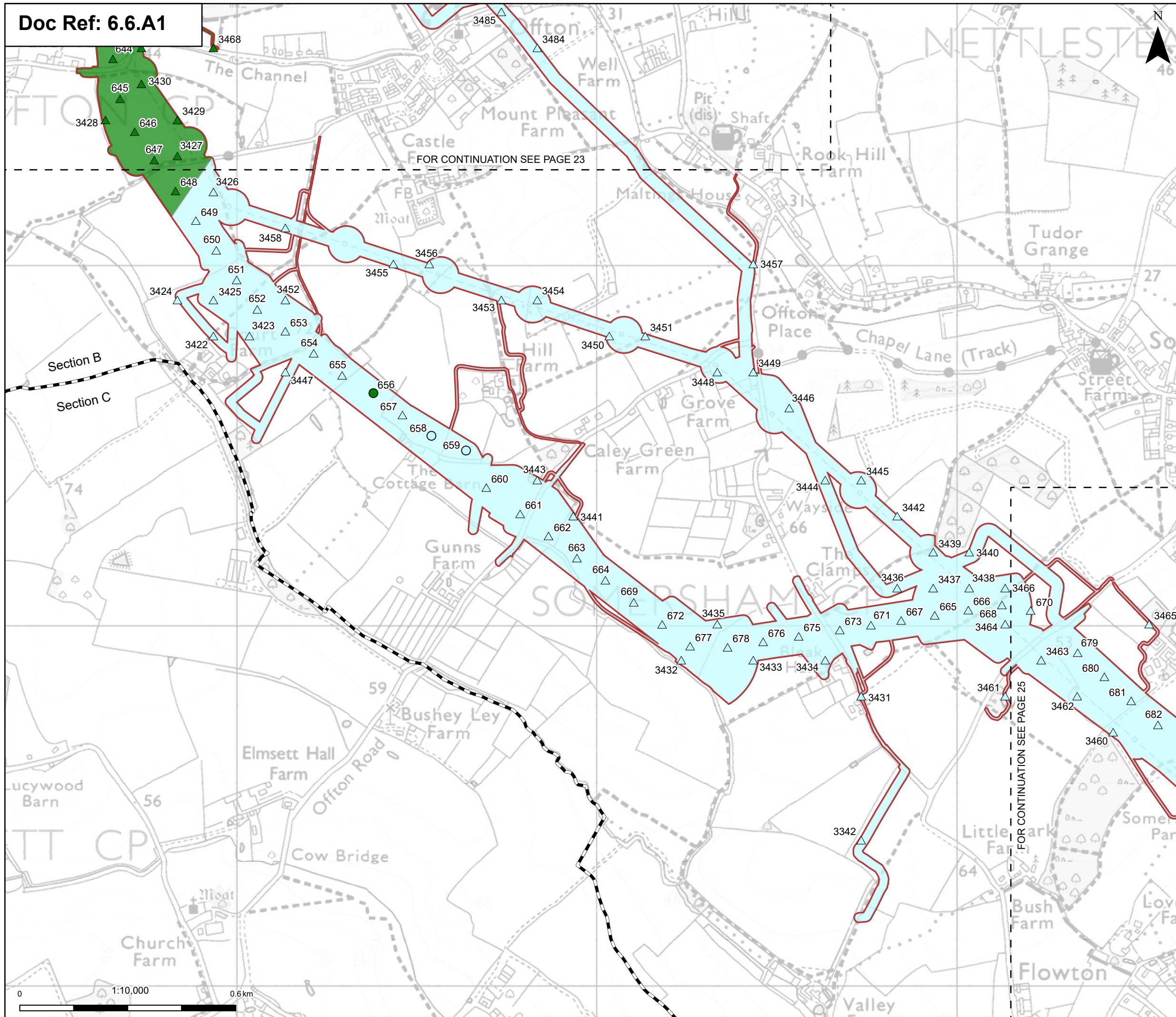

Order limits
 [Red outline] Order limits
 [Dashed line] Sheet index cutline
 [Dashed line] Project section line

Discipline specific constraints

Predicted ALC Grade
 [Light blue triangle] Grade 2
 [Green triangle] Grade 3a

Surveyed ALC Grade
 [Light blue circle] Grade 2
 [Green circle] Grade 3a

Agricultural Land Classification
 [Light blue box] Grade 2
 [Green box] Grade 3a

Note: For further details regarding the design, please refer to Figures 4.1 (document reference 6.4.F1) and 4.2 (document reference 6.4.F2).

Notes: © Crown copyright and database rights 2025 Ordnance Survey 0100031673, Contains public sector information licensed under the Open Government Licence v3.0, © National Grid UK

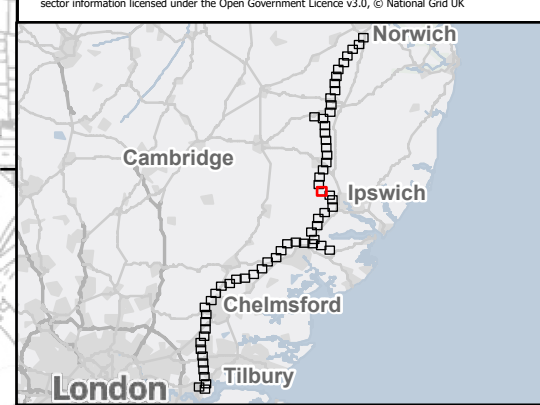

Rev	Date	Description	Drawn	Check	Approv
B	Dec 2025	FOR DCO APPLICATION	JAL	AF	KB
A	Aug 2025	FOR DCO APPLICATION	AD	AF	KB

PROJECT:
nationalgrid Norwich to Tilbury

Planning Inspectorate App Number: EN020027
 Regulation 5(2)(a)

Title:
Figure A6.1.1 - Agriculture and Soils - Detailed Agricultural Land Classification (ALC)
 Page 24 of 63

Designed	L. Hoyland	Date	December 25
Drawn	J. Acero Leon	Date	December 25
Checked	A. Fell	Date	December 25
Approved	K. Burrows	Date	December 25
Scale:	1:10,000	Datum:	AOD
Original Size:	A3	Grid:	OS
Suitability Code:	A2	Project Number:	10059280

Suitability Description:
 Accepted as Concept Stage

Drawing Number:	10059280-ARC-EBD-ZZ-DR-ZZ-00423	Revision:	B
-----------------	---------------------------------	-----------	---

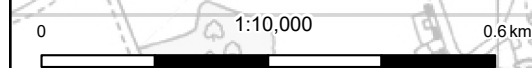

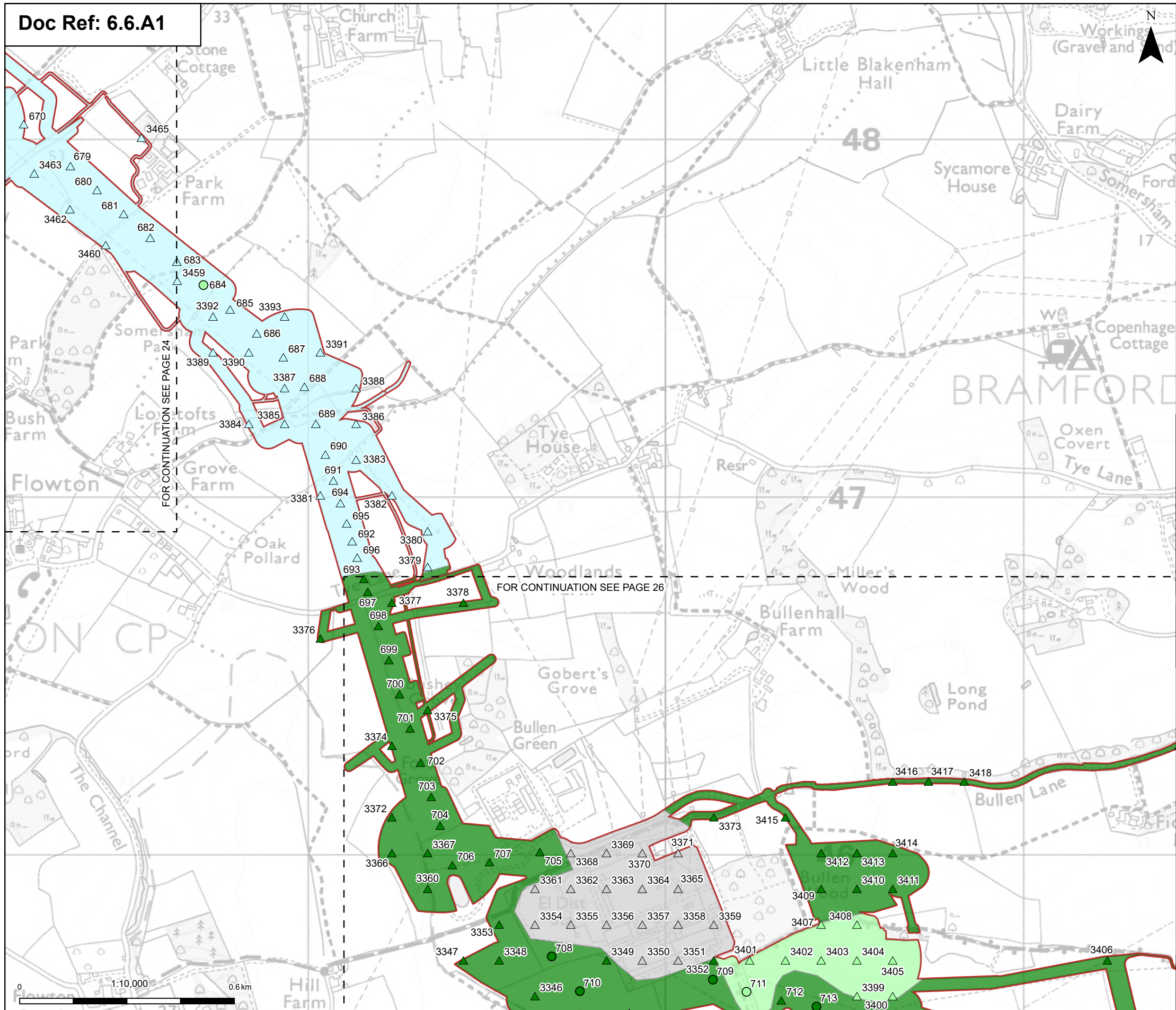

Order limits
 Order limits

Sheet index outline
 Sheet index outline

Discipline specific constraints

Predicted ALC Grade

- Grade 2
- Grade 3a
- Grade 3b
- Non- agricultural

Surveyed ALC Grade

- Grade 3a
- Grade 3b

Agricultural Land Classification

- Grade 2
- Grade 3a
- Grade 3b
- Non- agricultural

Note: For further details regarding the design, please refer to Figures 4.1 (document reference 6.4.F1) and 4.2 (document reference 6.4.F2).

Notes: © Crown copyright and database rights 2025 Ordnance Survey 0100031673, Contains public sector information licensed under the Open Government Licence v3.0, © National Grid UK

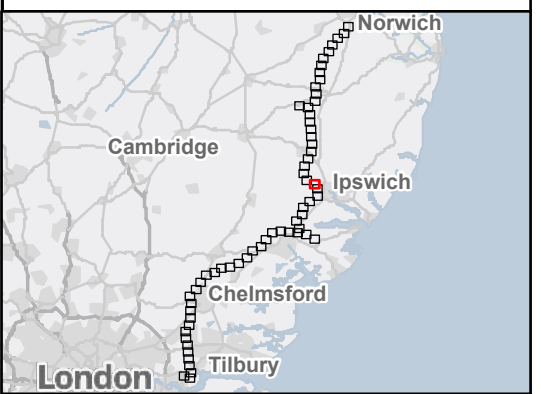

Rev	Date	Description	Drawn	Check	Approv
B	Dec 2025	FOR DCO APPLICATION	JAL	AF	KB
A	Aug 2025	FOR DCO APPLICATION	AD	AF	KB

PROJECT:
 nationalgrid Norwich to Tilbury

Planning Inspectorate App Number: EN020027
 Regulation 5(2)(a)

Title:
 Figure A6.1.1 - Agriculture and Soils - Detailed Agricultural Land Classification (ALC)
 Page 25 of 63

Designed	L. Hoyland	Date	December 25
Drawn	J. Acero Leon	Date	December 25
Checked	A. Fell	Date	December 25
Approved	K. Burrows	Date	December 25
Scale:	1:10,000	Datum:	AOD
Original Size:	A3	Grid:	OS
Suitability Code:	A2	Project Number:	10059280

Suitability Description: Accepted as Concept Stage

Drawing Number: 10059280-ARC-EBD-ZZ-DR-ZZ-00423
 Revision: B

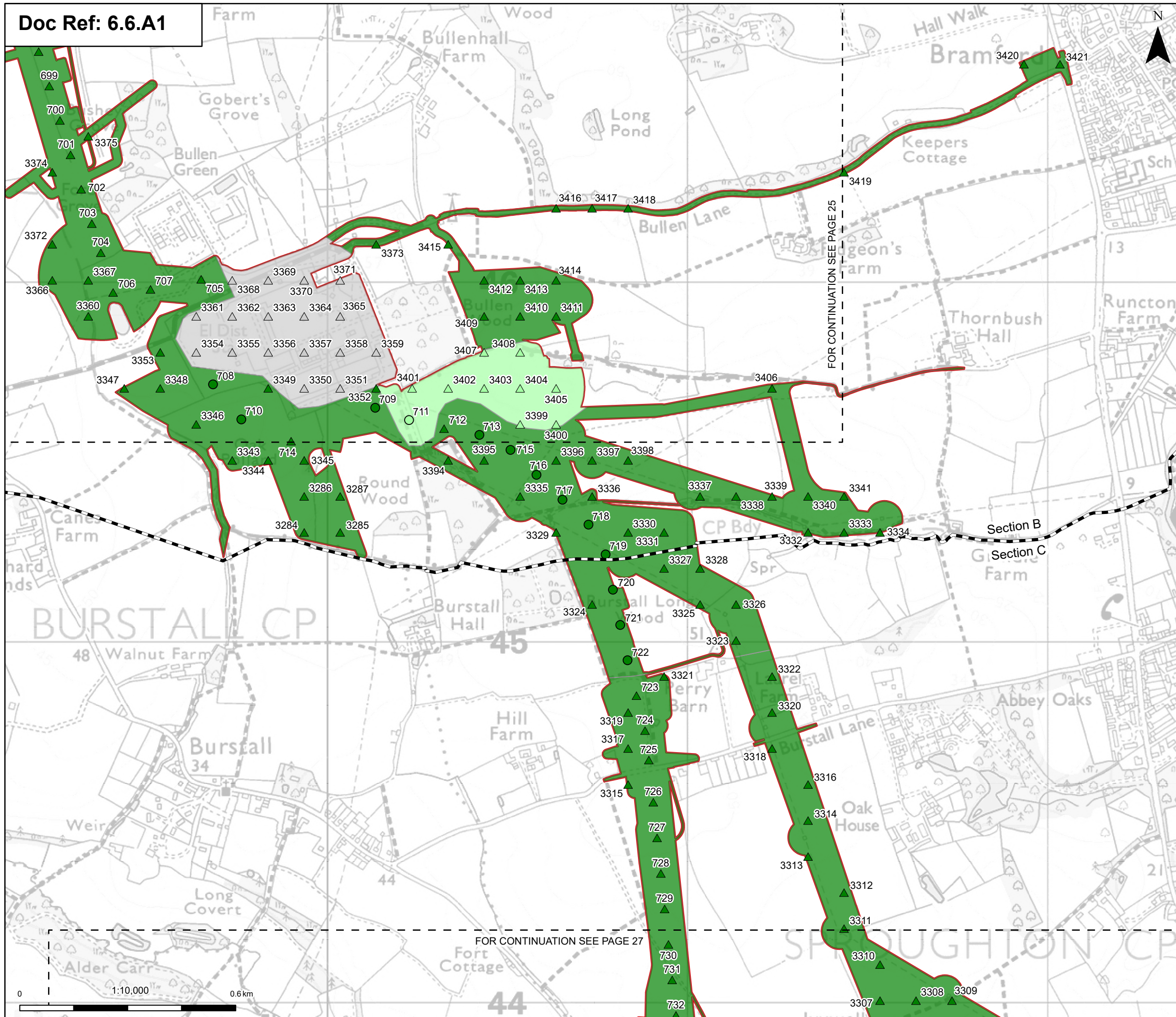

Order limits
 [Red line symbol] Order limits
 [Dashed line symbol] Sheet index outline
 [Dashed line symbol] Project section line

Discipline specific constraints

Predicted ALC Grade
 ▲ Grade 3a
 ▲ Grade 3b
 ▲ Non- agricultural

Surveyed ALC Grade
 ● Grade 3a
 ○ Grade 3b

Agricultural Land Classification
 ■ Grade 3a
 ■ Grade 3b
 ■ Non- agricultural

Note: For further details regarding the design, please refer to Figures 4.1 (document reference 6.4.F1) and 4.2 (document reference 6.4.F2).

Notes: © Crown copyright and database rights 2025 Ordnance Survey 0100031673, Contains public sector information licensed under the Open Government Licence v3.0, © National Grid UK

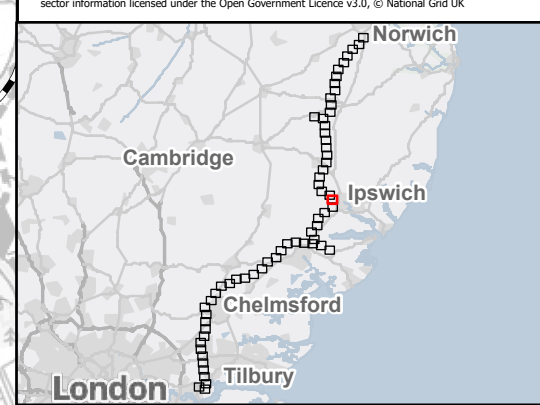

Rev	Date	Description	Drawn	Check	Approv
B	Dec 2025	FOR DCO APPLICATION	JAL	AF	KB
A	Aug 2025	FOR DCO APPLICATION	AD	AF	KB

PROJECT:
nationalgrid Norwich to
 Tilbury

Planning Inspectorate App Number: EN020027
 Regulation 5(2)(a)

Title:
 Figure A6.1.1 - Agriculture and Soils -
 Detailed Agricultural Land Classification (ALC)
 Page 26 of 63

Designed	L. Hoyland	Date	December 25
Drawn	J. Acero Leon	Date	December 25
Checked	A. Fell	Date	December 25
Approved	K. Burrows	Date	December 25
Scale:	1:10,000	Datum:	AOD
Original Size:	A3	Grid:	OS
Suitability Code:	A2	Project Number:	10059280

Suitability Description:
 Accepted as Concept Stage

Drawing Number:
 10059280-ARC-EBD-ZZ-DR-ZZ-00423

Revision:
 B

FOR CONTINUATION SEE PAGE 26

FOR CONTINUATION SEE PAGE 28

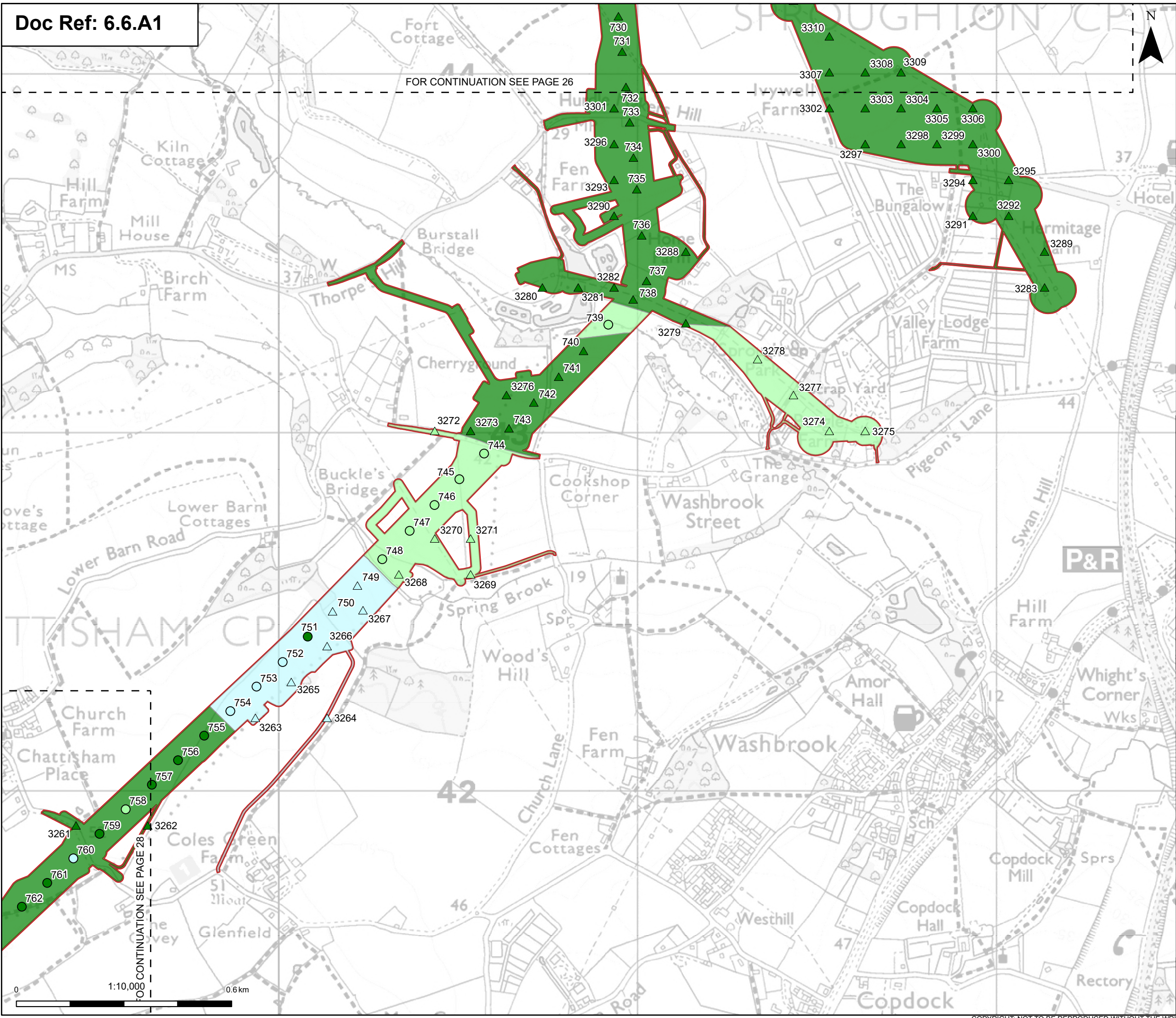

Order limits
 Order limits

Sheet index outline
 Sheet index outline

Discipline specific constraints

Predicted ALC Grade

- Grade 2
- Grade 3a
- Grade 3b

Surveyed ALC Grade

- Grade 2
- Grade 3a
- Grade 3b

Agricultural Land Classification

- Grade 2
- Grade 3a
- Grade 3b

Note: For further details regarding the design, please refer to Figures 4.1 (document reference 6.4.F1) and 4.2 (document reference 6.4.F2).

Notes: © Crown copyright and database rights 2025 Ordnance Survey 0100031673, Contains public sector information licensed under the Open Government Licence v3.0, © National Grid UK

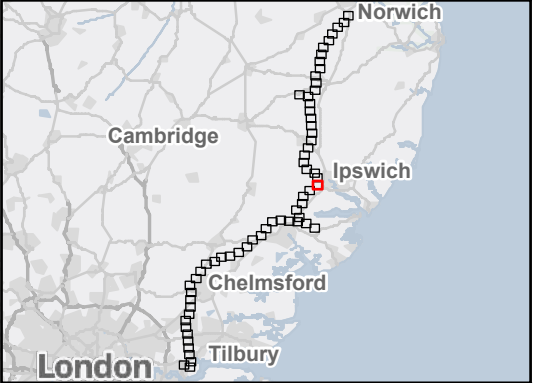

Rev	Date	Description	Drawn	Check	Approv
B	Dec 2025	FOR DCO APPLICATION	JAL	AF	KB
A	Aug 2025	FOR DCO APPLICATION	AD	AF	KB

PROJECT:
 nationalgrid Norwich to Tilbury

Planning Inspectorate App Number: EN020027
 Regulation 5(2)(a)

Title:
 Figure A6.1.1 - Agriculture and Soils - Detailed Agricultural Land Classification (ALC)
 Page 27 of 63

Designed	L. Hoyland	Date	December 25
Drawn	J. Acero Leon	Date	December 25
Checked	A. Fell	Date	December 25
Approved	K. Burrows	Date	December 25
Scale:	1:10,000	Datum:	AOD
Original Size:	A3	Grid:	OS
Suitability Code:	A2	Project Number:	10059280

Suitability Description:
 Accepted as Concept Stage

Drawing Number:
 10059280-ARC-EBD-ZZ-DR-ZZ-00423

Revision:
B

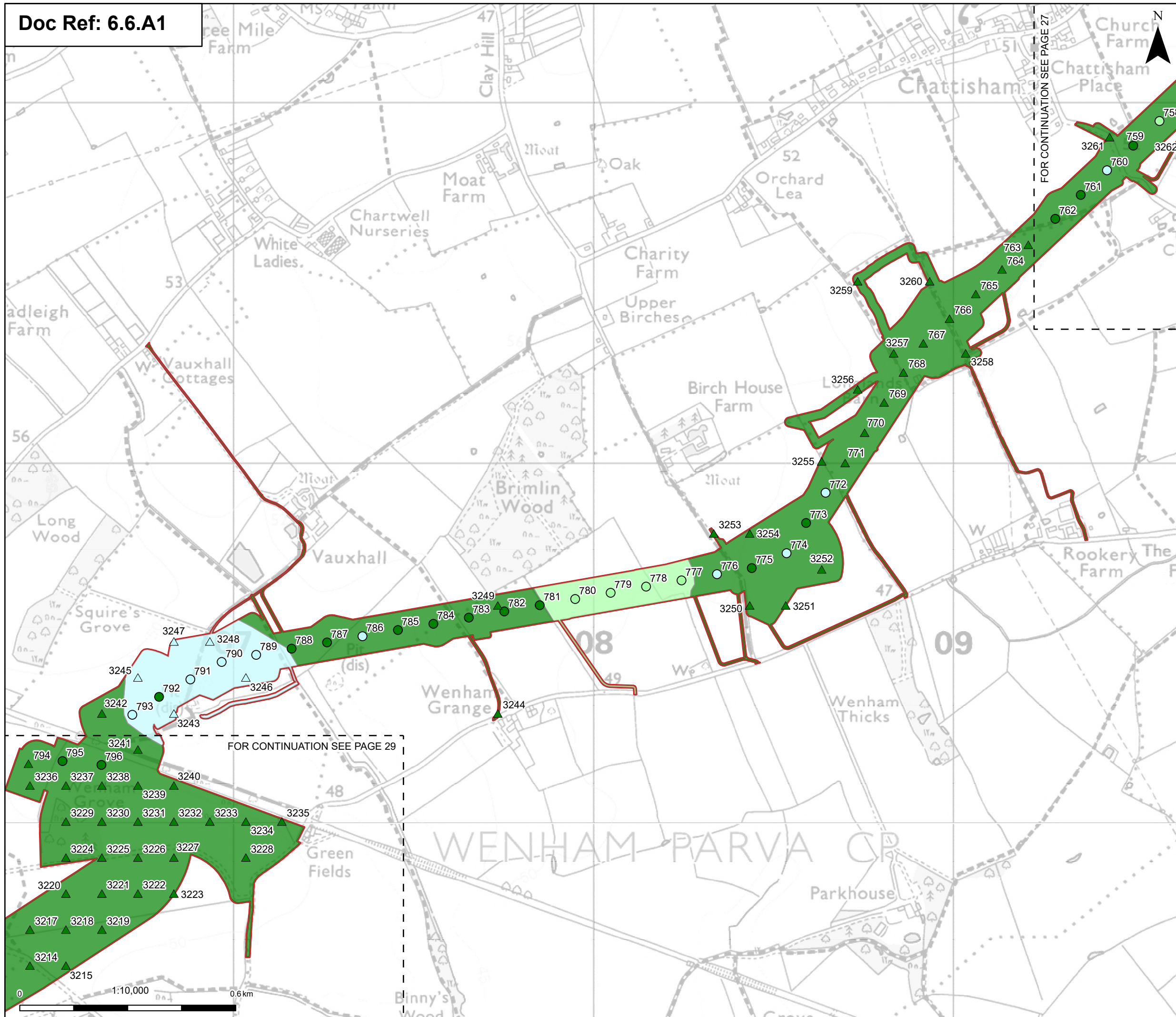

Order limits
 Order limits
 Sheet index outline

Discipline specific constraints

Predicted ALC Grade

- Grade 2
- Grade 3a

Surveyed ALC Grade

- Grade 2
- Grade 3a
- Grade 3b

Agricultural Land Classification

- Grade 2
- Grade 3a
- Grade 3b

Note: For further details regarding the design, please refer to Figures 4.1 (document reference 6.4.F1) and 4.2 (document reference 6.4.F2).

Notes: © Crown copyright and database rights 2025 Ordnance Survey 0100031673, Contains public sector information licensed under the Open Government Licence v3.0, © National Grid UK

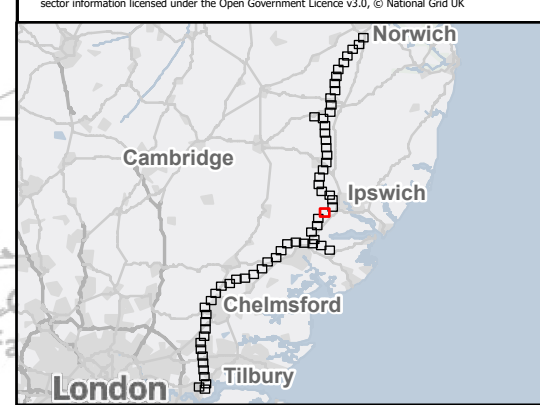

Rev	Date	Description	Drawn	Check	Approv
B	Dec 2025	FOR DCO APPLICATION	JAL	AF	KB
A	Aug 2025	FOR DCO APPLICATION	AD	AF	KB

PROJECT:
nationalgrid Norwich to Tilbury

Planning Inspectorate App Number: EN020027
 Regulation 5(2)(a)

Title:
 Figure A6.1.1 - Agriculture and Soils - Detailed Agricultural Land Classification (ALC)
 Page 28 of 63

Designed	L. Hoyland	Date	December 25
Drawn	J. Acero Leon	Date	December 25
Checked	A. Fell	Date	December 25
Approved	K. Burrows	Date	December 25
Scale:	1:10,000	Datum:	AOD
Original Size:	A3	Grid:	OS
Suitability Code:	A2	Project Number:	10059280

Suitability Description:
 Accepted as Concept Stage

Drawing Number:	10059280-ARC-EBD-ZZ-DR-ZZ-00423	Revision:	B
-----------------	---------------------------------	-----------	---

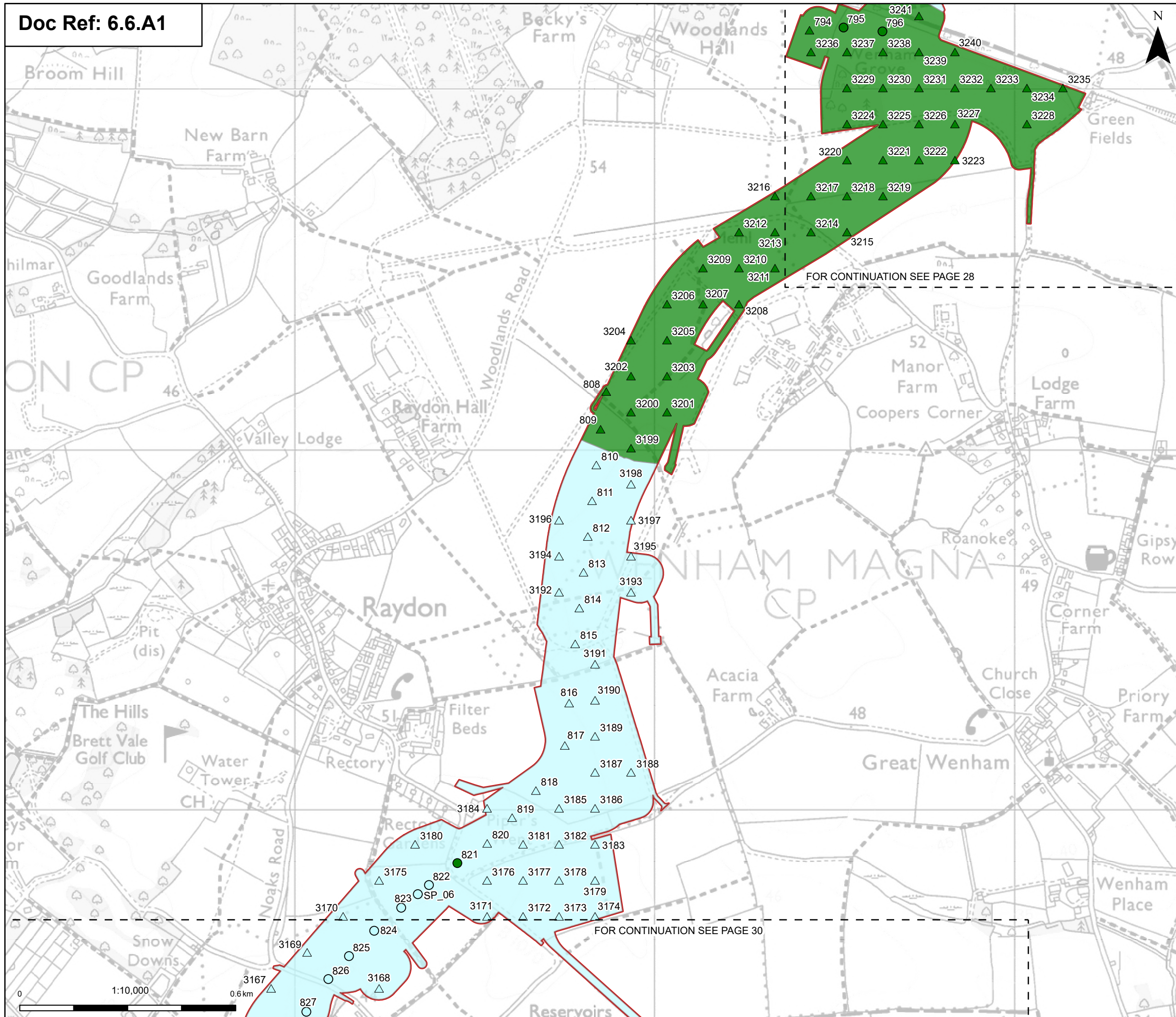

Order limits
 Order limits
Sheet index outline
 Sheet index outline

Discipline specific constraints

Predicted ALC Grade

- Grade 2
- Grade 3a

Surveyed ALC Grade

- Grade 2
- Grade 3a

Agricultural Land Classification

- Grade 2
- Grade 3a

Note: For further details regarding the design, please refer to Figures 4.1 (document reference 6.4.F1) and 4.2 (document reference 6.4.F2).

Notes: © Crown copyright and database rights 2025 Ordnance Survey 0100031673, Contains public sector information licensed under the Open Government Licence v3.0, © National Grid UK

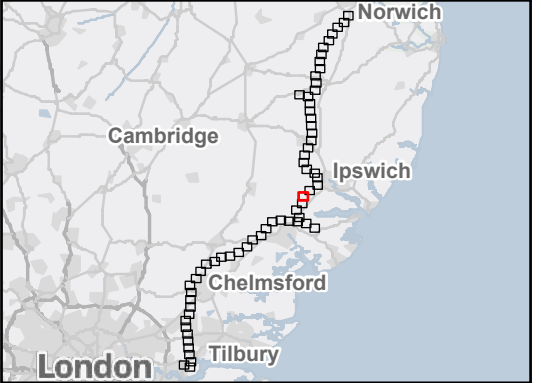

Rev	Date	Description	Drawn	Check	Approv
B	Dec 2025	FOR DCO APPLICATION	JAL	AF	KB
A	Aug 2025	FOR DCO APPLICATION	AD	AF	KB

PROJECT:
 nationalgrid Norwich to Tilbury

Planning Inspectorate App Number: EN020027
 Regulation 5(2)(a)

Title:
 Figure A6.1.1 - Agriculture and Soils - Detailed Agricultural Land Classification (ALC) Page 29 of 63

Designed	L. Hoyland	Date	December 25
Drawn	J. Acero Leon	Date	December 25
Checked	A. Fell	Date	December 25
Approved	K. Burrows	Date	December 25
Scale:	1:10,000	Datum:	AOD
Original Size:	A3	Grid:	OS
Suitability Code:	A2	Project Number:	10059280

Suitability Description:
 Accepted as Concept Stage

Drawing Number:	10059280-ARC-EBD-ZZ-DR-ZZ-00423	Revision:	B
-----------------	---------------------------------	-----------	---

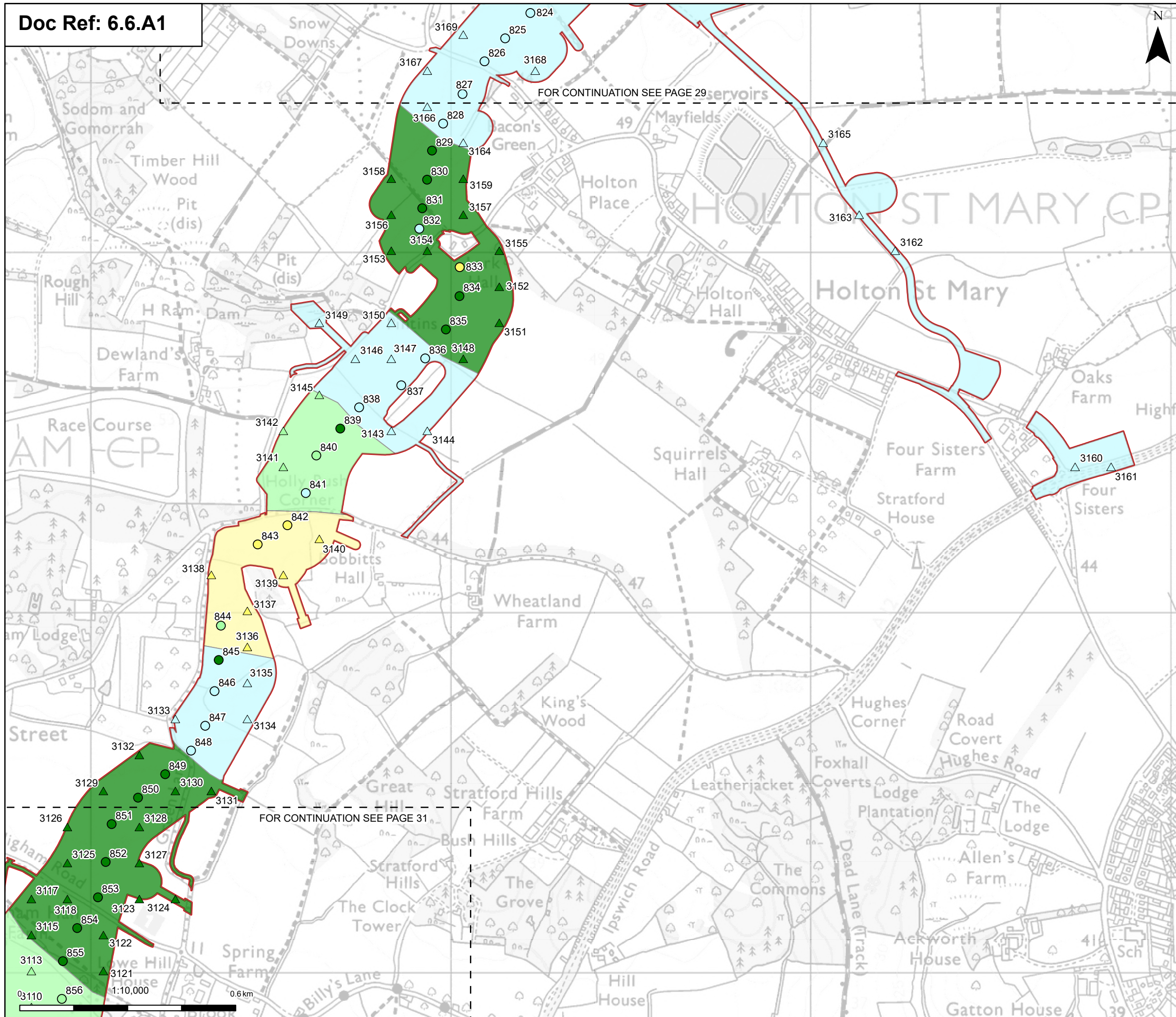

Order limits
 Order limits

Sheet index outline
 Sheet index outline

Discipline specific constraints

Predicted ALC Grade

- Grade 2
- Grade 3a
- Grade 3b
- Grade 4

Surveyed ALC Grade

- Grade 2
- Grade 3a
- Grade 3b
- Grade 4

Agricultural Land Classification

- Grade 2
- Grade 3a
- Grade 3b
- Grade 4

Note: For further details regarding the design, please refer to Figures 4.1 (document reference 6.4.F1) and 4.2 (document reference 6.4.F2).

Notes: © Crown copyright and database rights 2025 Ordnance Survey 0100031673, Contains public sector information licensed under the Open Government Licence v3.0, © National Grid UK

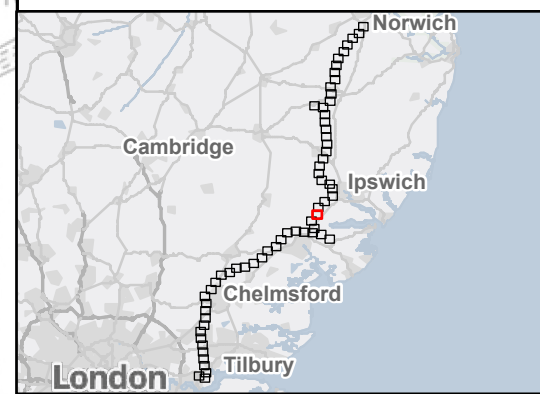

Rev	Date	Description	Drawn	Check	Approv
B	Dec 2025	FOR DCO APPLICATION	JAL	AF	KB
A	Aug 2025	FOR DCO APPLICATION	AD	AF	KB

PROJECT:
nationalgrid Norwich to Tilbury

Planning Inspectorate App Number: EN020027
 Regulation 5(2)(a)

Title:
 Figure A6.1.1 - Agriculture and Soils - Detailed Agricultural Land Classification (ALC) Page 30 of 63

Designed	L. Hoyland	Date	December 25
Drawn	J. Acero Leon	Date	December 25
Checked	A. Fell	Date	December 25
Approved	K. Burrows	Date	December 25
Scale:	1:10,000	Datum:	AOD
Original Size:	A3	Grid:	OS
Suitability Code:	A2	Project Number:	10059280

Suitability Description:
 Accepted as Concept Stage

Drawing Number:
 10059280-ARC-EBD-ZZ-DR-ZZ-00423

Revision:
B

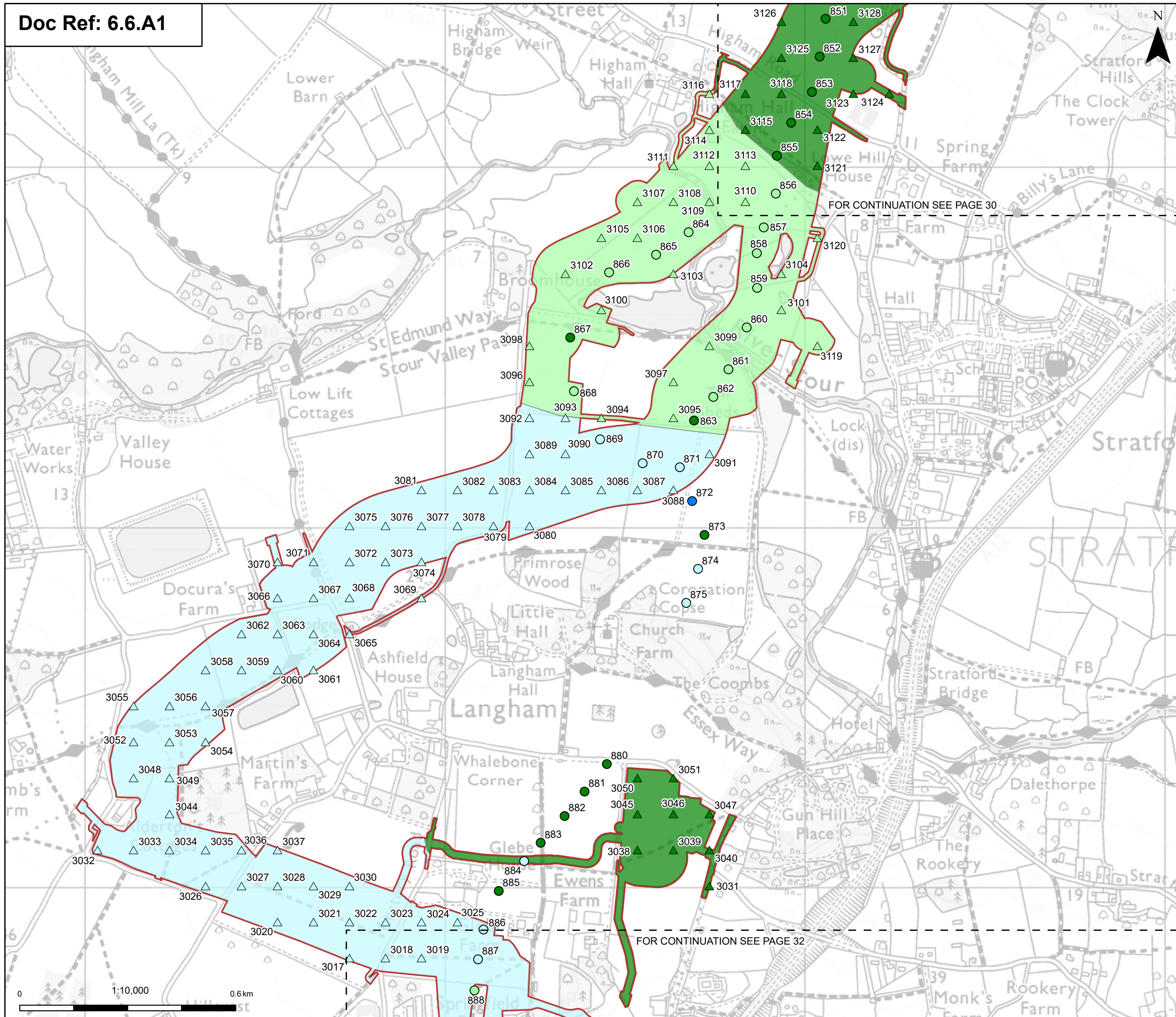

Order limits
 Order limits

Sheet index outline
 Sheet index outline

Discipline specific constraints

Predicted ALC Grade

- Grade 2
- Grade 3a
- Grade 3b

Surveyed ALC Grade

- Grade 1
- Grade 2
- Grade 3a
- Grade 3b

Agricultural Land Classification

- Grade 2
- Grade 3a
- Grade 3b

Note: For further details regarding the design, please refer to Figures 4.1 (document reference 6.4.F1) and 4.2 (document reference 6.4.F2).

Notes: © Crown copyright and database rights 2025 Ordnance Survey 0100031673, Contains public sector information licensed under the Open Government Licence v3.0, © National Grid UK

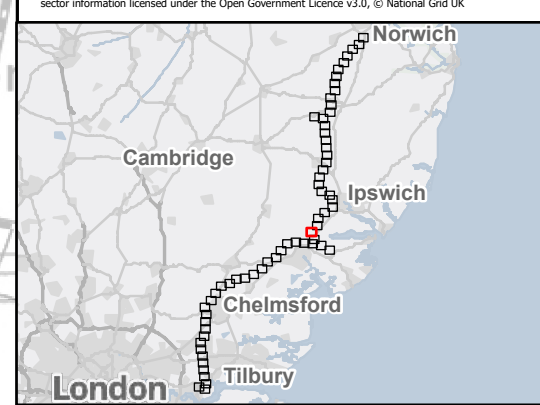

Rev	Date	Description	Drawn	Check	Approv
B	Dec 2025	FOR DCO APPLICATION	JAL	AF	KB
A	Aug 2025	FOR DCO APPLICATION	AD	AF	KB

PROJECT:
nationalgrid Norwich to Tilbury

Planning Inspectorate App Number: EN020027
 Regulation 5(2)(a)

Title:
Figure A6.1.1 - Agriculture and Soils - Detailed Agricultural Land Classification (ALC)
 Page 31 of 63

Designed	L. Hoyland	Date	December 25
Drawn	J. Acero Leon	Date	December 25
Checked	A. Fell	Date	December 25
Approved	K. Burrows	Date	December 25
Scale:	1:10,000	Datum:	AOD
Original Size:	A3	Grid:	OS
Suitability Code:	A2	Project Number:	10059280

Suitability Description:
Accepted as Concept Stage

Drawing Number:
 10059280-ARC-EBD-ZZ-DR-ZZ-00423

Revision:
B

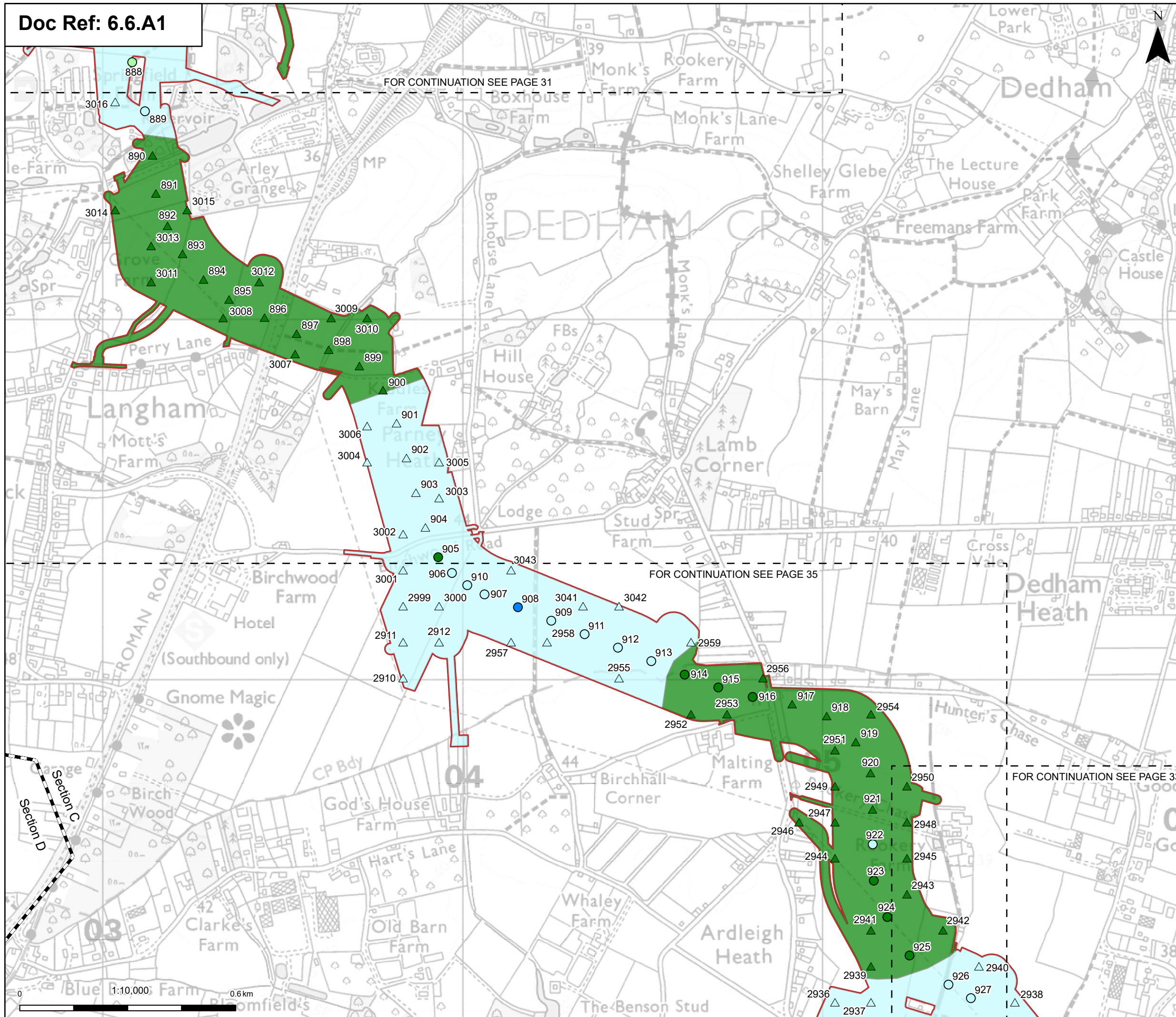

Order limits
 Order limits
 Sheet index cutline
 Project section line

Discipline specific constraints

Predicted ALC Grade
 Grade 2
 Grade 3a

Surveyed ALC Grade
 Grade 1
 Grade 2
 Grade 3a
 Grade 3b

Agricultural Land Classification
 Grade 2
 Grade 3a

Note: For further details regarding the design, please refer to Figures 4.1 (document reference 6.4.F1) and 4.2 (document reference 6.4.F2).

Notes: © Crown copyright and database rights 2025 Ordnance Survey 0100031673, Contains public sector information licensed under the Open Government Licence v3.0, © National Grid UK

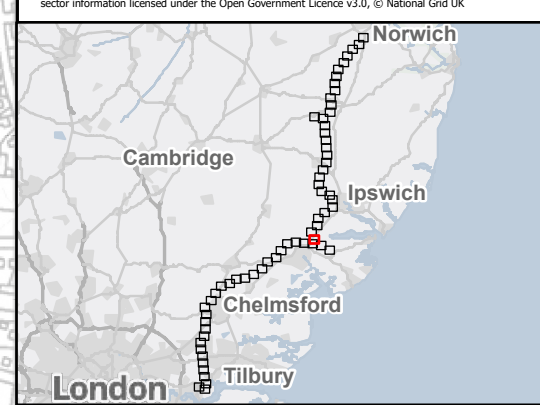

Rev	Date	Description	Drawn	Check	Approv
B	Dec 2025	FOR DCO APPLICATION	JAL	AF	KB
A	Aug 2025	FOR DCO APPLICATION	AD	AF	KB

PROJECT:
nationalgrid Norwich to Tilbury

Planning Inspectorate App Number: EN020027
 Regulation 5(2)(a)

Title:
Figure A6.1.1 - Agriculture and Soils - Detailed Agricultural Land Classification (ALC)
 Page 32 of 63

Designed	L. Hoyland	Date	December 25
Drawn	J. Acero Leon	Date	December 25
Checked	A. Fell	Date	December 25
Approved	K. Burrows	Date	December 25
Scale:	1:10,000	Datum:	AOD
Original Size:	A3	Grid:	OS
Suitability Code:	A2	Project Number:	10059280

Suitability Description:
 Accepted as Concept Stage

Drawing Number: 10059280-ARC-EBD-ZZ-DR-ZZ-00423	Revision: B
--	-----------------------

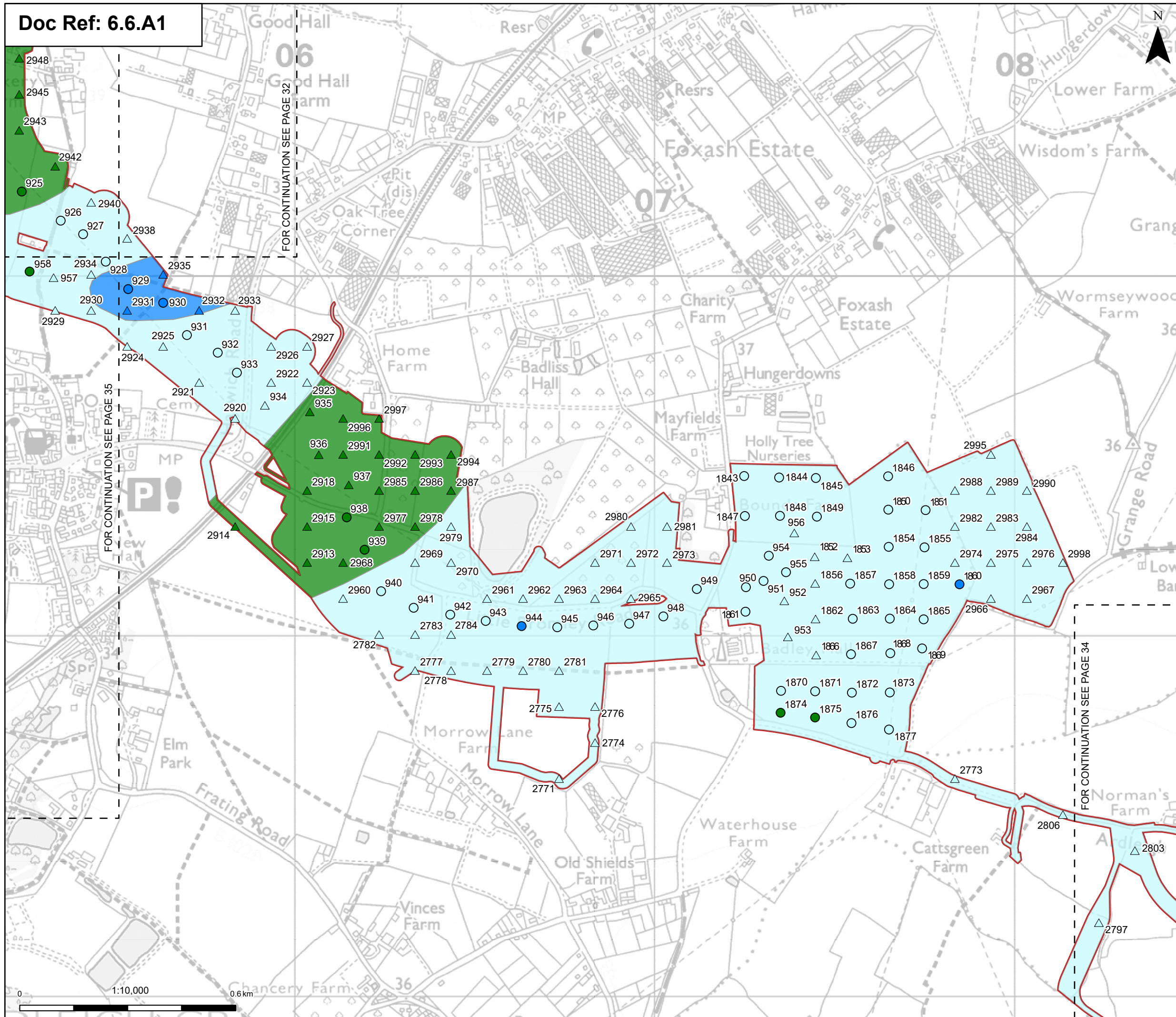

Order limits
 Order limits

Sheet index outline
 Sheet index outline

Discipline specific constraints

Predicted ALC Grade

- Grade 1
- Grade 2
- Grade 3a

Surveyed ALC Grade

- Grade 1
- Grade 2
- Grade 3a

Agricultural Land Classification

- Grade 1
- Grade 2
- Grade 3a

Note: For further details regarding the design, please refer to Figures 4.1 (document reference 6.4.F1) and 4.2 (document reference 6.4.F2).

Notes: © Crown copyright and database rights 2025 Ordnance Survey 0100031673, Contains public sector information licensed under the Open Government Licence v3.0, © National Grid UK

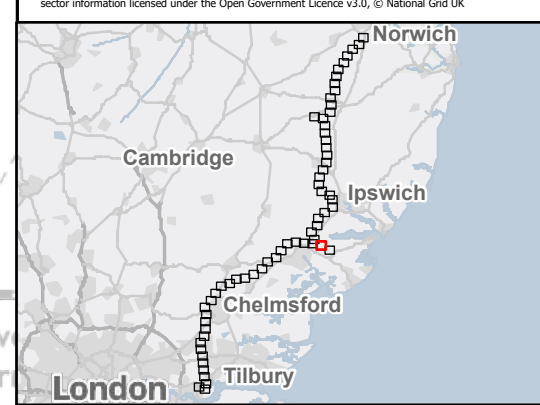

Rev	Date	Description	Drawn	Check	Approv
B	Dec 2025	FOR DCO APPLICATION	JAL	AF	KB
A	Aug 2025	FOR DCO APPLICATION	AD	AF	KB

PROJECT:
nationalgrid Norwich to Tilbury

Planning Inspectorate App Number: EN020027
 Regulation 5(2)(a)

Title:
Figure A6.1.1 - Agriculture and Soils - Detailed Agricultural Land Classification (ALC)
 Page 33 of 63

Designed	L. Hoyland	Date	December 25
Drawn	J. Acero Leon	Date	December 25
Checked	A. Fell	Date	December 25
Approved	K. Burrows	Date	December 25
Scale:	1:10,000	Datum:	AOD
Original Size:	A3	Grid:	OS
Suitability Code:	A2	Project Number:	10059280

Suitability Description:
Accepted as Concept Stage

Drawing Number:
 10059280-ARC-EBD-ZZ-DR-ZZ-00423

Revision:
B

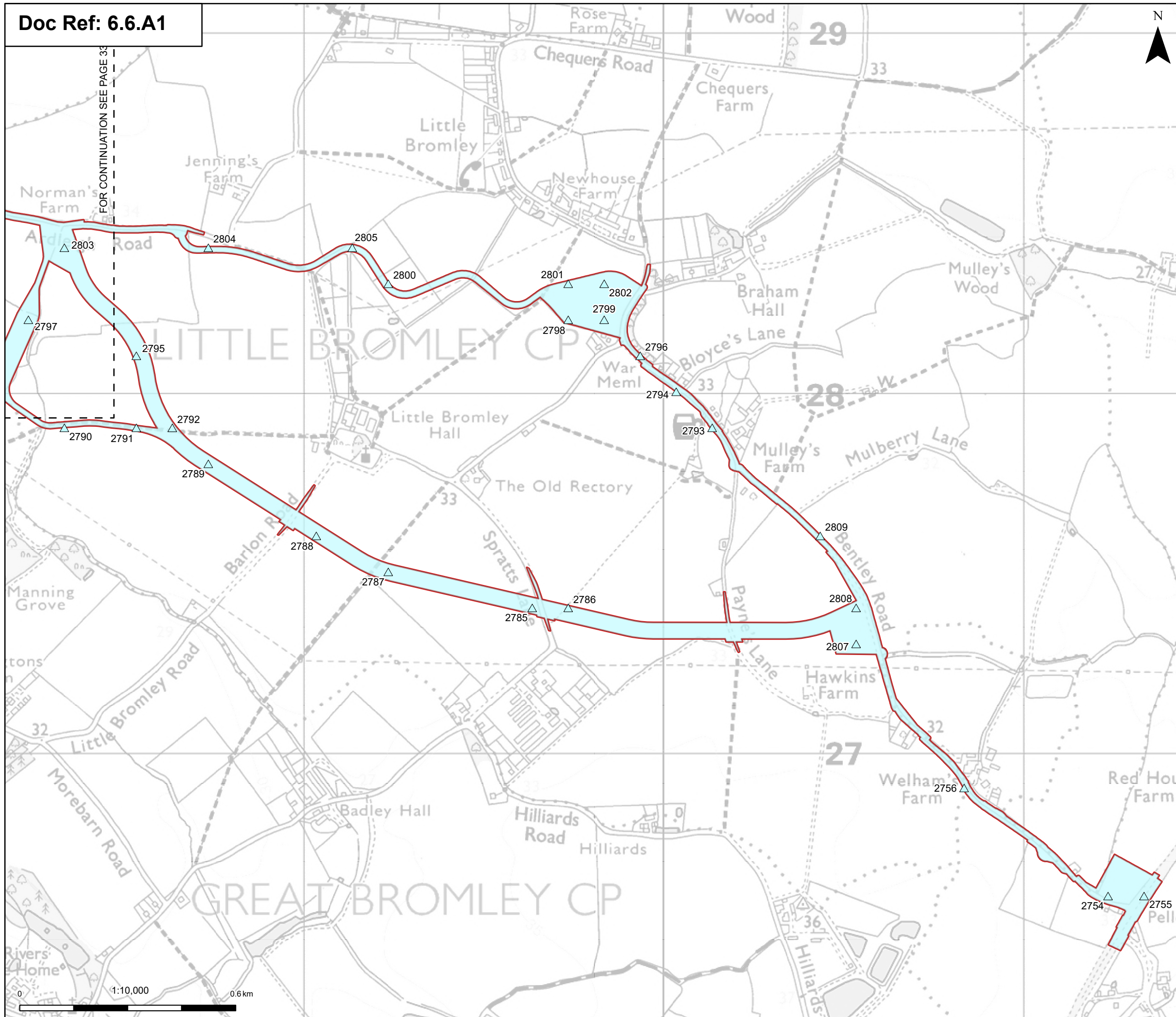

Order limits
 Order limits
 Sheet index outline

Discipline specific constraints
 Predicted ALC Grade
 Grade 2

Agricultural Land Classification
 Grade 2

Note: For further details regarding the design, please refer to Figures 4.1 (document reference 6.4.F1) and 4.2 (document reference 6.4.F2).

Notes: © Crown copyright and database rights 2025 Ordnance Survey 0100031673, Contains public sector information licensed under the Open Government Licence v3.0, © National Grid UK

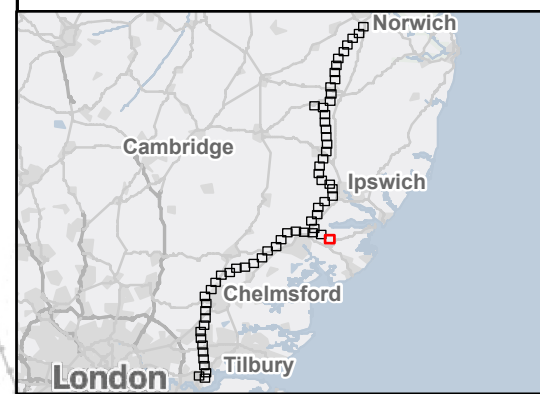

Rev	Date	Description	Drawn	Check	Approv
B	Dec 2025	FOR DCO APPLICATION	JAL	AF	KB
A	Aug 2025	FOR DCO APPLICATION	AD	AF	KB

PROJECT:
nationalgrid Norwich to Tilbury

Planning Inspectorate App Number: EN020027
 Regulation 5(2)(a)

Title:
 Figure A6.1.1 - Agriculture and Soils - Detailed Agricultural Land Classification (ALC)
 Page 34 of 63

Designed	L. Hoyland	Date	December 25
Drawn	J. Acero Leon	Date	December 25
Checked	A. Fell	Date	December 25
Approved	K. Burrows	Date	December 25
Scale:	1:10,000	Datum:	AOD
Original Size:	A3	Grid:	OS
Suitability Code:	A2	Project Number:	10059280

Suitability Description:
 Accepted as Concept Stage

Drawing Number: 10059280-ARC-EBD-ZZ-DR-ZZ-00423	Revision: B
--	-----------------------

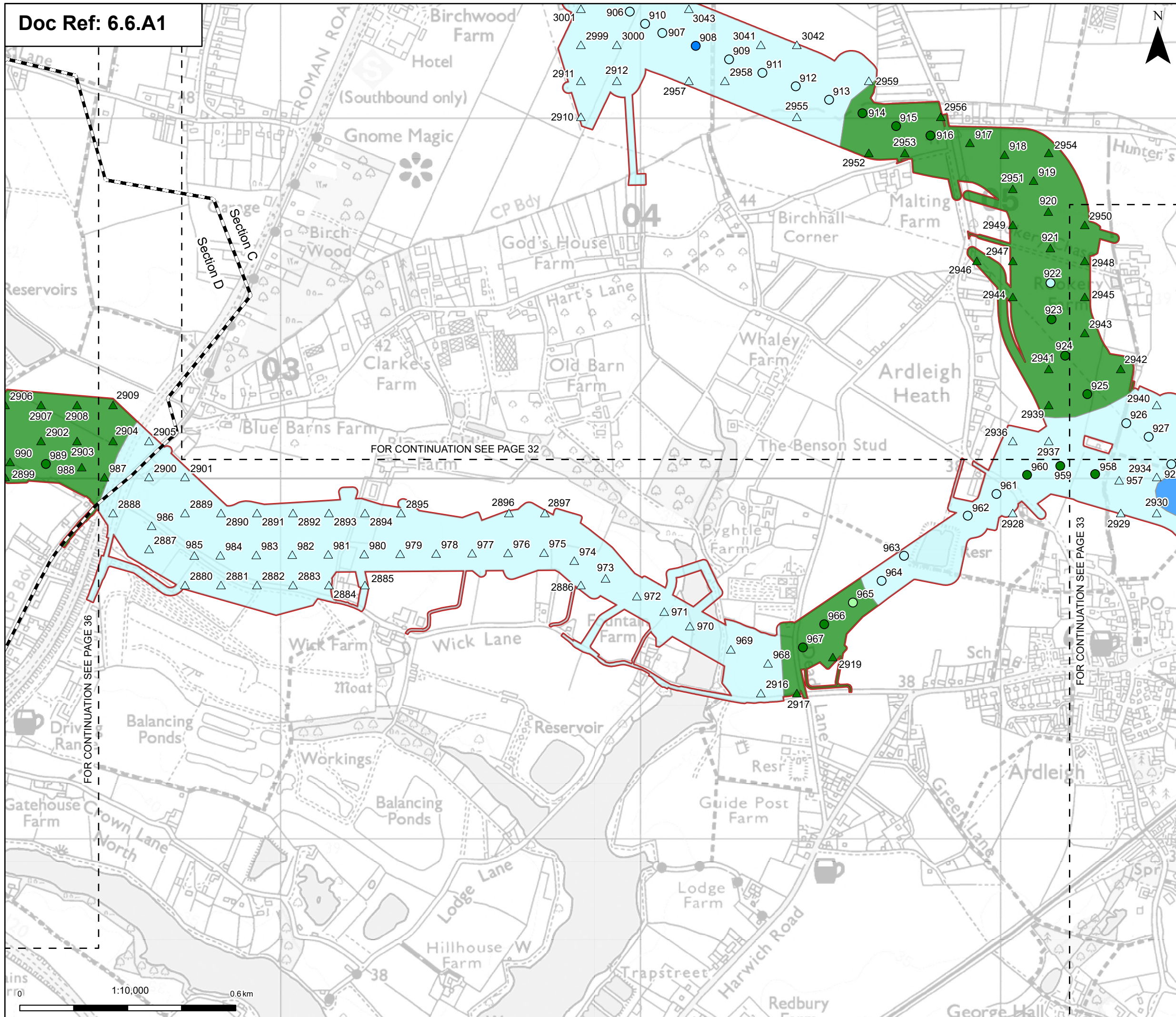

Order limits
 [Red outline symbol] Order limits
 [Dashed line symbol] Sheet index outline
 [Dashed line symbol] Project section line

Discipline specific constraints

Predicted ALC Grade
 ▲ Grade 2
 ▲ Grade 3a

Surveyed ALC Grade
 ● Grade 1
 ○ Grade 2
 ● Grade 3a
 ○ Grade 3b

Agricultural Land Classification
 ■ Grade 1
 ■ Grade 2
 ■ Grade 3a

Note: For further details regarding the design, please refer to Figures 4.1 (document reference 6.4.F1) and 4.2 (document reference 6.4.F2).

Notes: © Crown copyright and database rights 2025 Ordnance Survey 0100031673, Contains public sector information licensed under the Open Government Licence v3.0, © National Grid UK

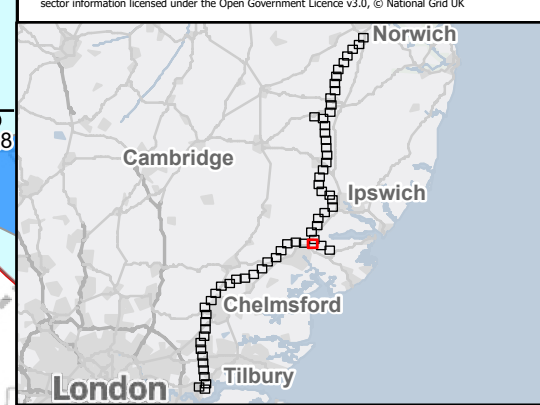

Rev	Date	Description	Drawn	Check	Approv
B	Dec 2025	FOR DCO APPLICATION	JAL	AF	KB
A	Aug 2025	FOR DCO APPLICATION	AD	AF	KB

PROJECT:
 nationalgrid Norwich to Tilbury

Planning Inspectorate App Number: EN020027
 Regulation 5(2)(a)

Title:
 Figure A6.1.1 - Agriculture and Soils - Detailed Agricultural Land Classification (ALC)
 Page 35 of 63

Designed	L. Hoyland	Date	December 25
Drawn	J. Acero Leon	Date	December 25
Checked	A. Fell	Date	December 25
Approved	K. Burrows	Date	December 25
Scale:	1:10,000	Datum:	AOD
Original Size:	A3	Grid:	OS
Suitability Code:	A2	Project Number:	10059280

Suitability Description:
 Accepted as Concept Stage

Drawing Number:
 10059280-ARC-EBD-ZZ-DR-ZZ-00423

Revision:
 B

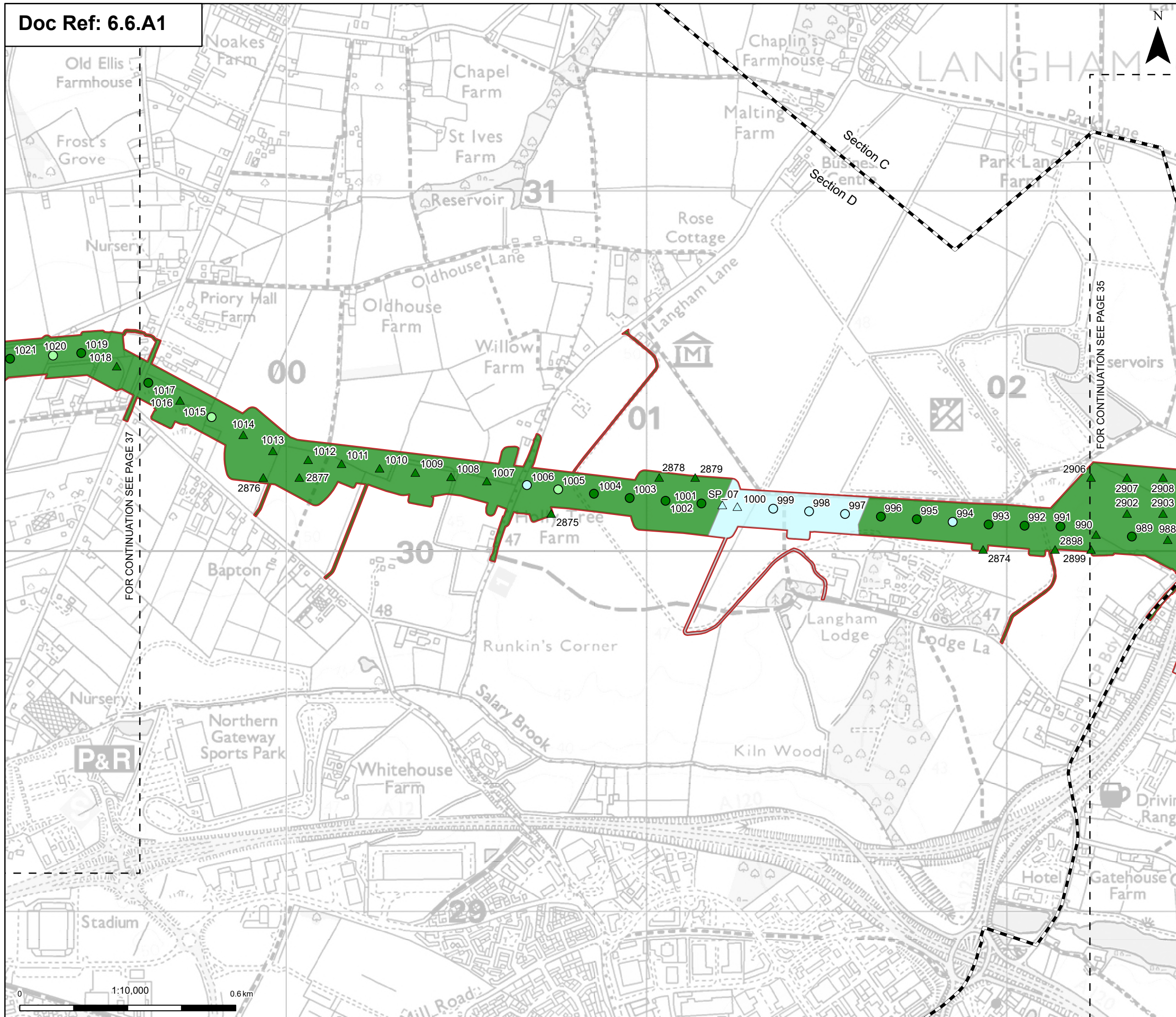

Order limits
 Sheet index outline
 Project section line

Discipline specific constraints

Predicted ALC Grade
 Grade 2 (light blue triangle)
 Grade 3a (green triangle)

Surveyed ALC Grade
 Grade 2 (light blue circle)
 Grade 3a (green circle)
 Grade 3b (light green circle)

Agricultural Land Classification
 Grade 2 (light blue)
 Grade 3a (green)

Note: For further details regarding the design, please refer to Figures 4.1 (document reference 6.4.F1) and 4.2 (document reference 6.4.F2).

Notes: © Crown copyright and database rights 2025 Ordnance Survey 0100031673, Contains public sector information licensed under the Open Government Licence v3.0, © National Grid UK

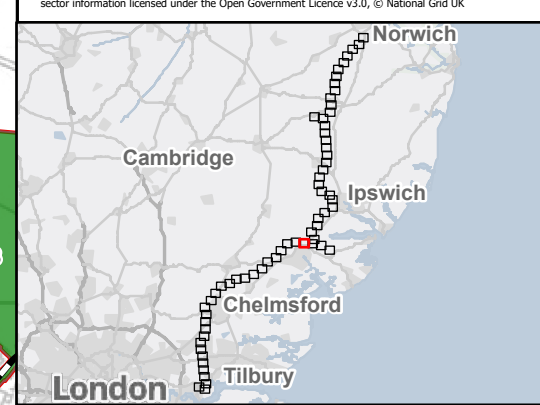

Rev	Date	Description	Drawn	Check	Approv
B	Dec 2025	FOR DCO APPLICATION	JAL	AF	KB
A	Aug 2025	FOR DCO APPLICATION	AD	AF	KB

PROJECT:
nationalgrid Norwich to Tilbury

Planning Inspectorate App Number: EN020027
 Regulation 5(2)(a)

Title:
 Figure A6.1.1 - Agriculture and Soils - Detailed Agricultural Land Classification (ALC)
 Page 36 of 63

Designed	L. Hoyland	Date	December 25
Drawn	J. Acero Leon	Date	December 25
Checked	A. Fell	Date	December 25
Approved	K. Burrows	Date	December 25
Scale:	1:10,000	Datum:	AOD
Original Size:	A3	Grid:	OS
Suitability Code:	A2	Project Number:	10059280

Suitability Description:
 Accepted as Concept Stage

Drawing Number:
 10059280-ARC-EBD-ZZ-DR-ZZ-00423

Revision:
 B

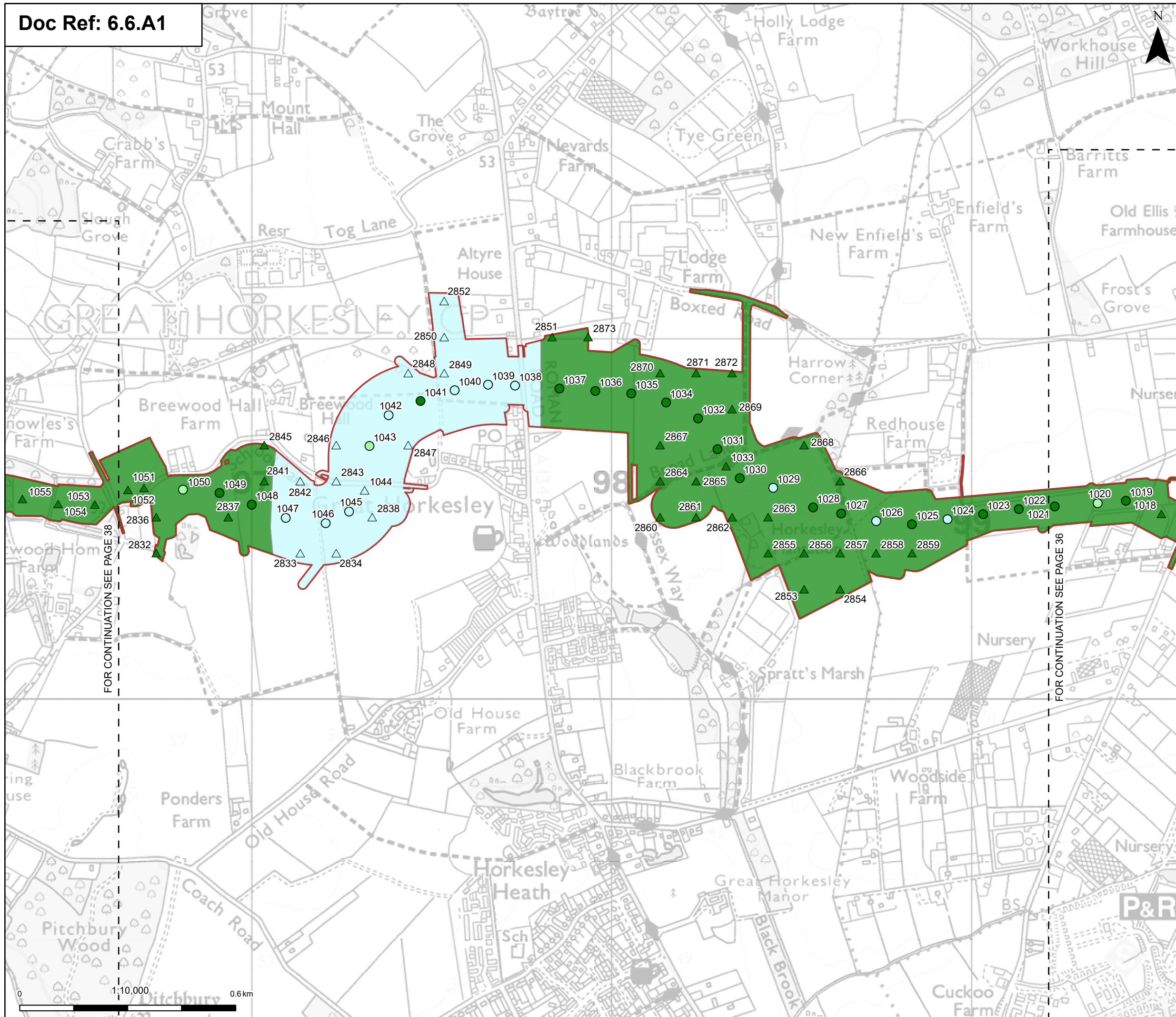

Order limits
 Order limits

Sheet index outline
 Sheet index outline

Discipline specific constraints

Predicted ALC Grade

- Grade 2
- Grade 3a

Surveyed ALC Grade

- Grade 2
- Grade 3a
- Grade 3b

Agricultural Land Classification

- Grade 2
- Grade 3a

Note: For further details regarding the design, please refer to Figures 4.1 (document reference 6.4.F1) and 4.2 (document reference 6.4.F2).

Notes: © Crown copyright and database rights 2025 Ordnance Survey 0100031673, Contains public sector information licensed under the Open Government Licence v3.0, © National Grid UK



Rev	Date	Description	Drawn	Check	Approv
B	Dec 2025	FOR DCO APPLICATION	JAL	AF	KB
A	Aug 2025	FOR DCO APPLICATION	AD	AF	KB

PROJECT:
nationalgrid Norwich to Tilbury

Planning Inspectorate App Number: EN020027
 Regulation 5(2)(a)

Title:
 Figure A6.1.1 - Agriculture and Soils - Detailed Agricultural Land Classification (ALC)
 Page 37 of 63

Designed	L. Hoyland	Date	December 25
Drawn	J. Acero Leon	Date	December 25
Checked	A. Fell	Date	December 25
Approved	K. Burrows	Date	December 25
Scale:	1:10,000	Datum:	AOD
Original Size:	A3	Grid:	OS
Suitability Code:	A2	Project Number:	10059280

Suitability Description:
 Accepted as Concept Stage

Drawing Number: 10059280-ARC-EBD-ZZ-DR-ZZ-00423	Revision: B
--	----------------

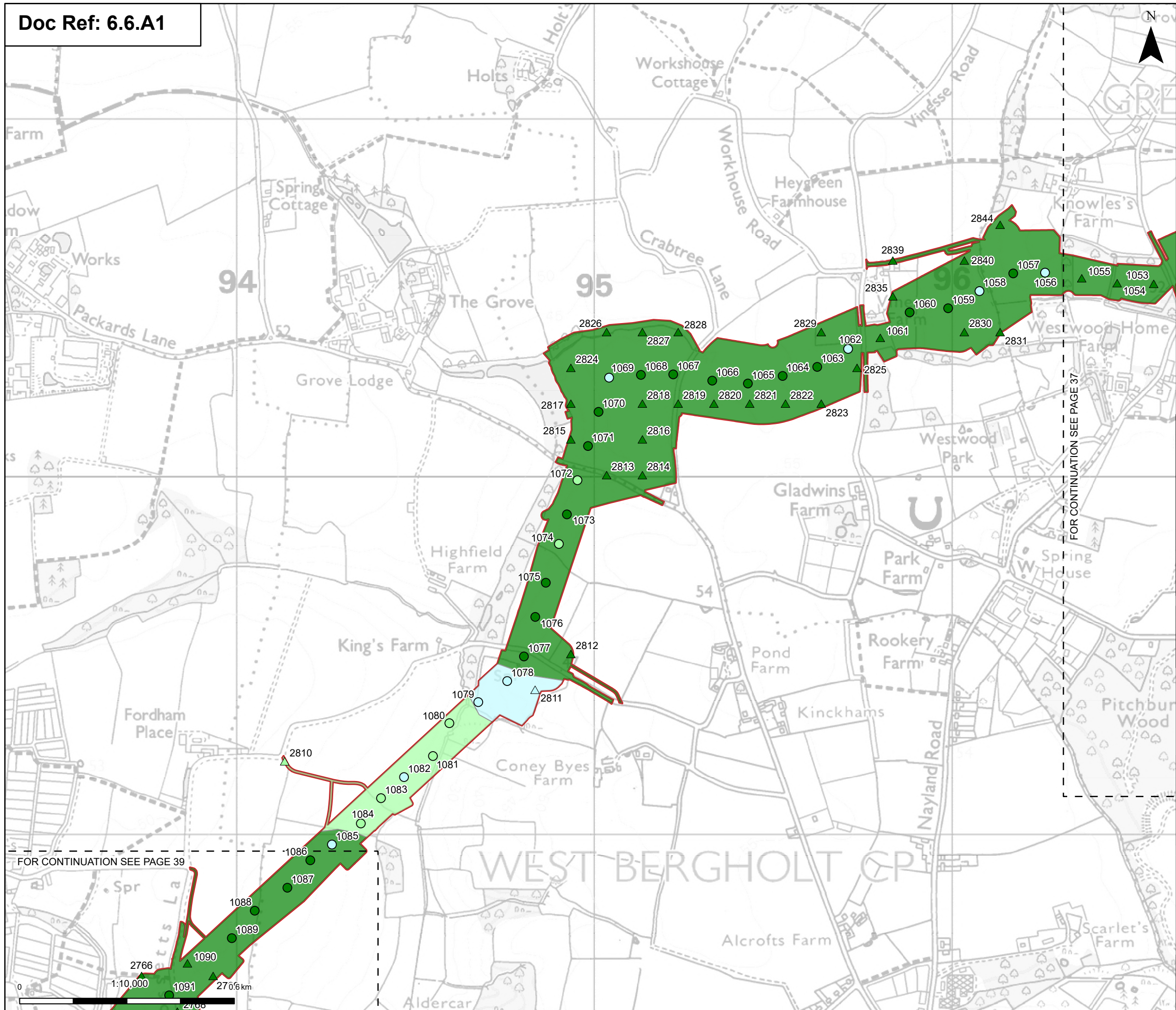

Order limits
 Order limits

Sheet index outline
 Sheet index outline

Discipline specific constraints

Predicted ALC Grade

- Grade 2
- Grade 3a
- Grade 3b

Surveyed ALC Grade

- Grade 2
- Grade 3a
- Grade 3b

Agricultural Land Classification

- Grade 2
- Grade 3a
- Grade 3b

Note: For further details regarding the design, please refer to Figures 4.1 (document reference 6.4.F1) and 4.2 (document reference 6.4.F2).

Notes: © Crown copyright and database rights 2025 Ordnance Survey 0100031673, Contains public sector information licensed under the Open Government Licence v3.0, © National Grid UK

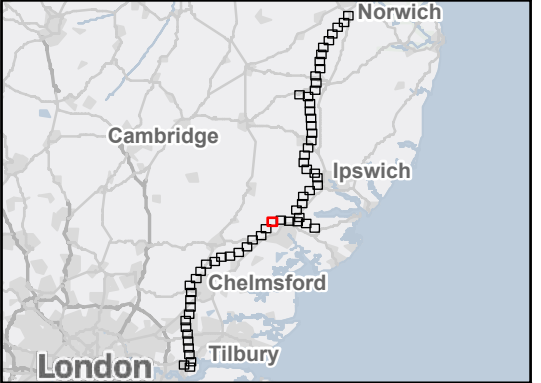

Rev	Date	Description	Drawn	Check	Approv
B	Dec 2025	FOR DCO APPLICATION	JAL	AF	KB
A	Aug 2025	FOR DCO APPLICATION	AD	AF	KB

PROJECT:
nationalgrid Norwich to Tilbury

Planning Inspectorate App Number: EN020027
 Regulation 5(2)(a)

Title:
Figure A6.1.1 - Agriculture and Soils - Detailed Agricultural Land Classification (ALC)
 Page 38 of 63

Designed	L. Hoyland	Date	December 25
Drawn	J. Acero Leon	Date	December 25
Checked	A. Fell	Date	December 25
Approved	K. Burrows	Date	December 25
Scale:	1:10,000	Datum:	AOD
Original Size:	A3	Grid:	OS
Suitability Code:	A2	Project Number:	10059280

Suitability Description:
 Accepted as Concept Stage

Drawing Number: 10059280-ARC-EBD-ZZ-DR-ZZ-00423	Revision: B
--	----------------

FOR CONTINUATION SEE PAGE 39

FOR CONTINUATION SEE PAGE 37

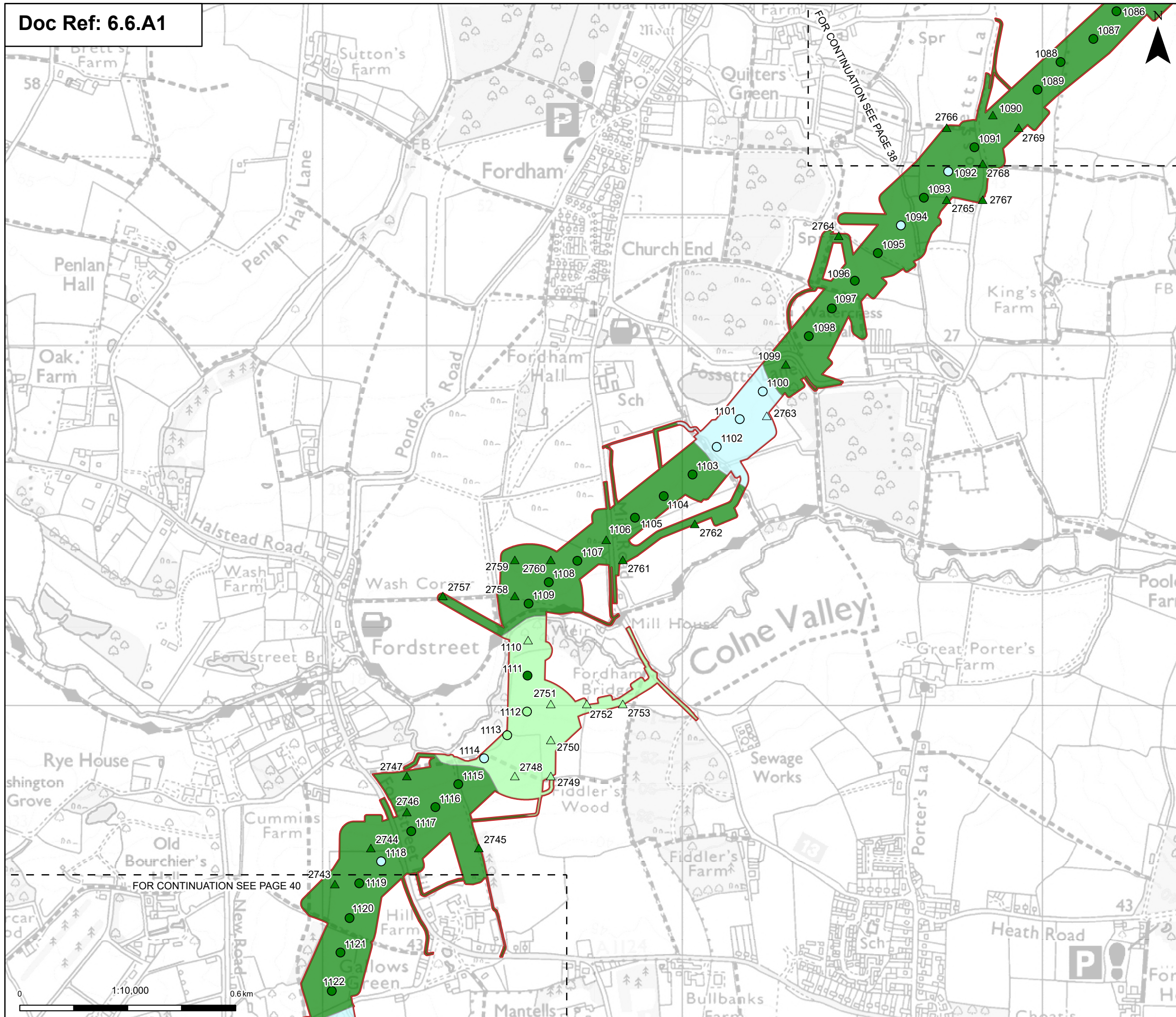

Order limits
 Order limits

Sheet index outline
 Sheet index outline

Discipline specific constraints

Predicted ALC Grade

- Grade 2
- Grade 3a
- Grade 3b

Surveyed ALC Grade

- Grade 2
- Grade 3a
- Grade 3b

Agricultural Land Classification

- Grade 2
- Grade 3a
- Grade 3b

Note: For further details regarding the design, please refer to Figures 4.1 (document reference 6.4.F1) and 4.2 (document reference 6.4.F2).

Notes: © Crown copyright and database rights 2025 Ordnance Survey 0100031673, Contains public sector information licensed under the Open Government Licence v3.0, © National Grid UK

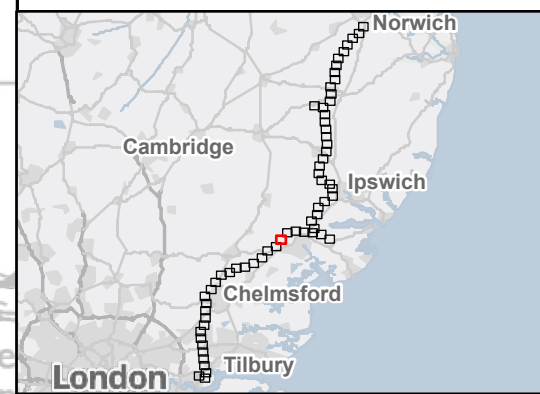

Rev	Date	Description	Drawn	Check	Approv
B	Dec 2025	FOR DCO APPLICATION	JAL	AF	KB
A	Aug 2025	FOR DCO APPLICATION	AD	AF	KB

PROJECT:
nationalgrid Norwich to Tilbury

Planning Inspectorate App Number: EN020027
 Regulation 5(2)(a)

Title:
 Figure A6.1.1 - Agriculture and Soils - Detailed Agricultural Land Classification (ALC)
 Page 39 of 63

Designed	L. Hoyland	Date	December 25
Drawn	J. Acero Leon	Date	December 25
Checked	A. Fell	Date	December 25
Approved	K. Burrows	Date	December 25
Scale:	1:10,000	Datum:	AOD
Original Size:	A3	Grid:	OS
Suitability Code:	A2	Project Number:	10059280

Suitability Description:
 Accepted as Concept Stage

Drawing Number: 10059280-ARC-EBD-ZZ-DR-ZZ-00423	Revision: B
--	----------------



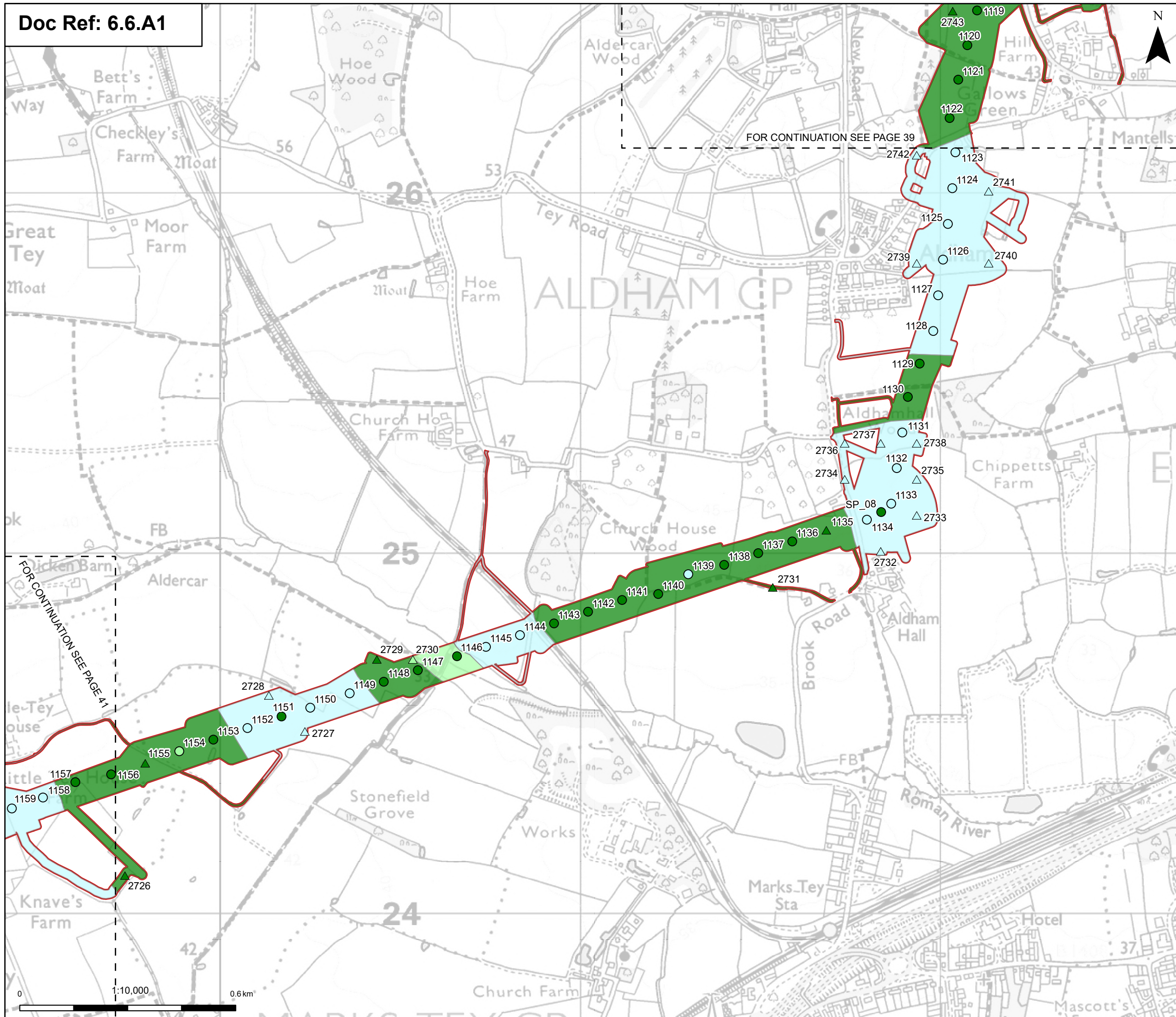

Order limits
 Order limits
 Sheet index outline

Discipline specific constraints

Predicted ALC Grade

- Grade 2
- Grade 3a
- Grade 3b

Surveyed ALC Grade

- Grade 2
- Grade 3a
- Grade 3b

Agricultural Land Classification

- Grade 2
- Grade 3a
- Grade 3b

Note: For further details regarding the design, please refer to Figures 4.1 (document reference 6.4.F1) and 4.2 (document reference 6.4.F2).

Notes: © Crown copyright and database rights 2025 Ordnance Survey 0100031673, Contains public sector information licensed under the Open Government Licence v3.0, © National Grid UK

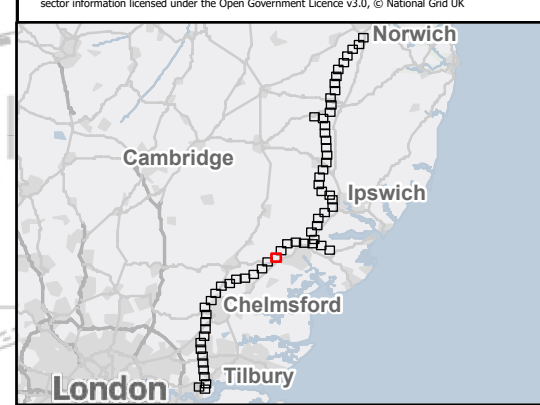

Rev	Date	Description	Drawn	Check	Approv
B	Dec 2025	FOR DCO APPLICATION	JAL	AF	KB
A	Aug 2025	FOR DCO APPLICATION	AD	AF	KB

PROJECT:
nationalgrid Norwich to Tilbury

Planning Inspectorate App Number: EN020027
 Regulation 5(2)(a)

Title:
Figure A6.1.1 - Agriculture and Soils - Detailed Agricultural Land Classification (ALC)
 Page 40 of 63

Designed	L. Hoyland	Date	December 25
Drawn	J. Acero Leon	Date	December 25
Checked	A. Fell	Date	December 25
Approved	K. Burrows	Date	December 25
Scale:	1:10,000	Datum:	AOD
Original Size:	A3	Grid:	OS
Suitability Code:	A2	Project Number:	10059280

Suitability Description:
Accepted as Concept Stage

Drawing Number:
 10059280-ARC-EBD-ZZ-DR-ZZ-00423

Revision:
B

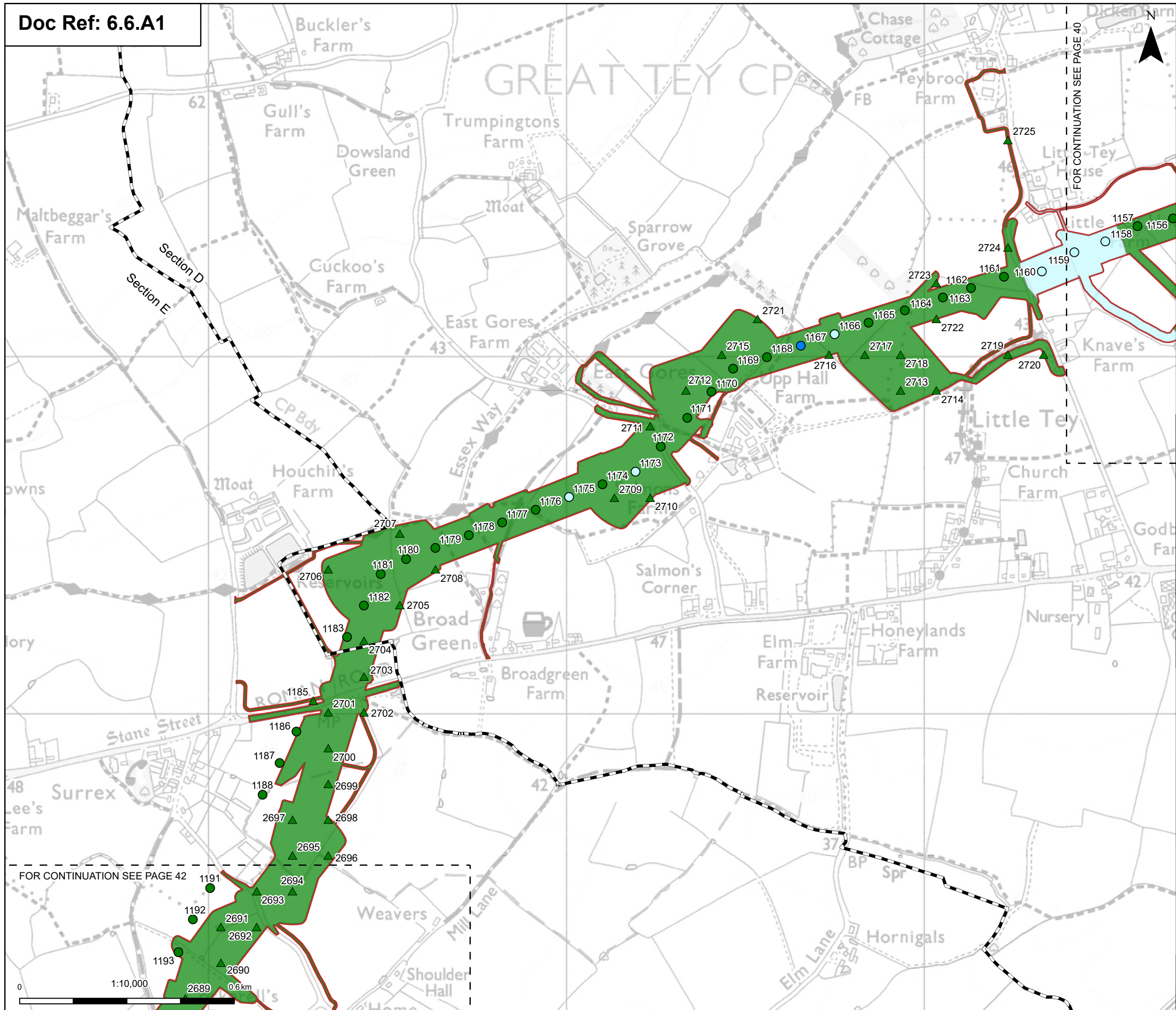

Order limits
 Order limits
 Sheet index outline
 Project section line

Discipline specific constraints

Predicted ALC Grade
 Grade 3a

Surveyed ALC Grade
 Grade 1
 Grade 2
 Grade 3a

Agricultural Land Classification
 Grade 2
 Grade 3a

Note: For further details regarding the design, please refer to Figures 4.1 (document reference 6.4.F1) and 4.2 (document reference 6.4.F2).

Notes: © Crown copyright and database rights 2025 Ordnance Survey 0100031673, Contains public sector information licensed under the Open Government Licence v3.0, © National Grid UK

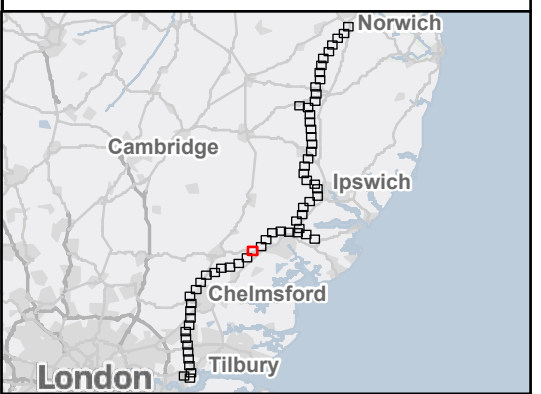

Rev	Date	Description	Drawn	Check	Approv
B	Dec 2025	FOR DCO APPLICATION	JAL	AF	KB
A	Aug 2025	FOR DCO APPLICATION	AD	AF	KB

PROJECT:
nationalgrid Norwich to Tilbury

Planning Inspectorate App Number: EN020027
 Regulation 5(2)(a)

Title:
 Figure A6.1.1 - Agriculture and Soils - Detailed Agricultural Land Classification (ALC)
 Page 41 of 63

Designed	L. Hoyland	Date	December 25
Drawn	J. Acero Leon	Date	December 25
Checked	A. Fell	Date	December 25
Approved	K. Burrows	Date	December 25
Scale:	1:10,000	Datum:	AOD
Original Size:	A3	Grid:	OS
Suitability Code:	A2	Project Number:	10059280

Suitability Description:
 Accepted as Concept Stage

Drawing Number:
 10059280-ARC-EBD-ZZ-DR-ZZ-00423

Revision:
B

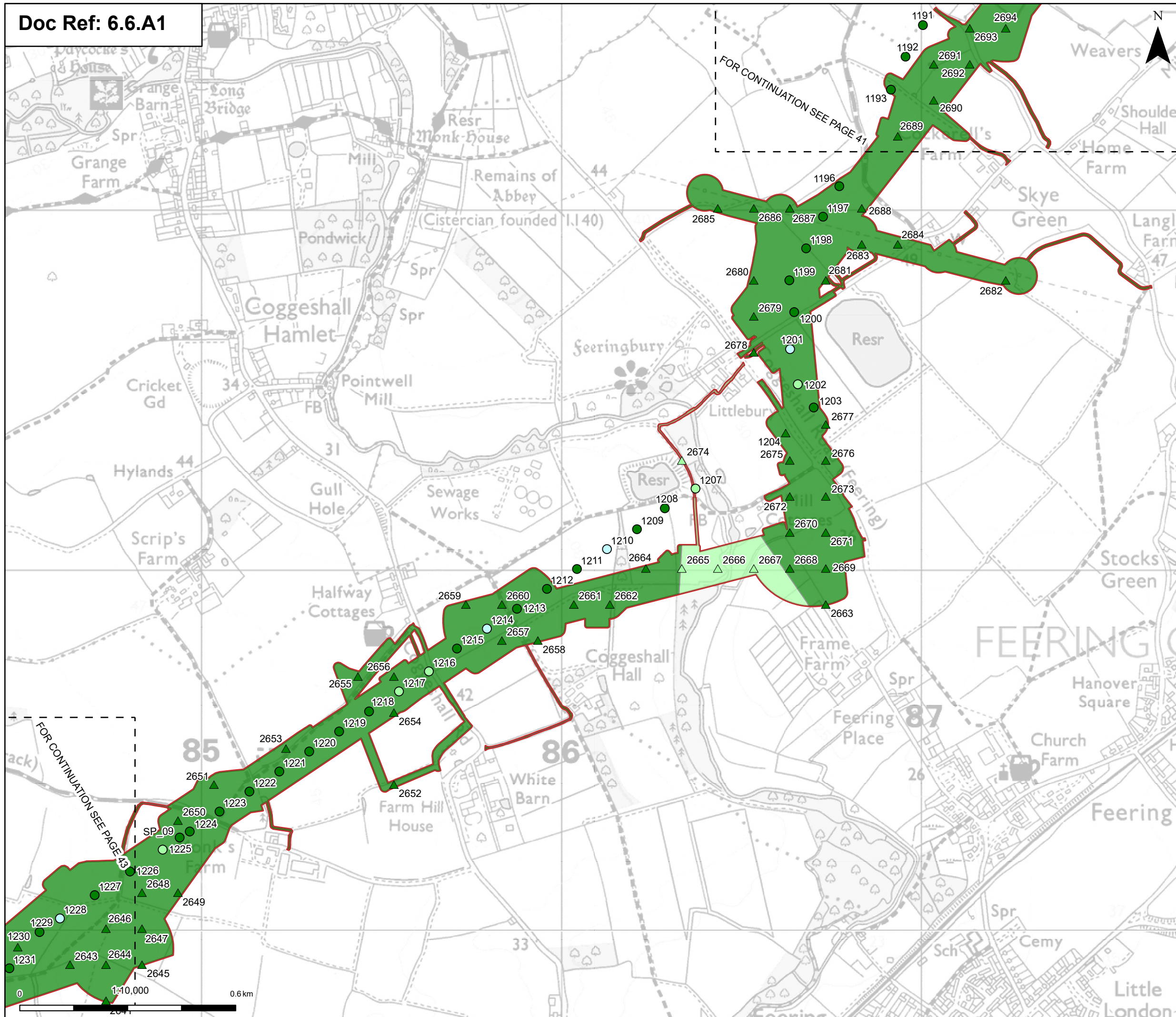

Order limits
 Order limits

Sheet index outline
 Sheet index outline

Discipline specific constraints

Predicted ALC Grade

- Grade 3a
- Grade 3b

Surveyed ALC Grade

- Grade 2
- Grade 3a
- Grade 3b

Agricultural Land Classification

- Grade 3a
- Grade 3b

Note: For further details regarding the design, please refer to Figures 4.1 (document reference 6.4.F1) and 4.2 (document reference 6.4.F2).

Notes: © Crown copyright and database rights 2025 Ordnance Survey 0100031673, Contains public sector information licensed under the Open Government Licence v3.0, © National Grid UK

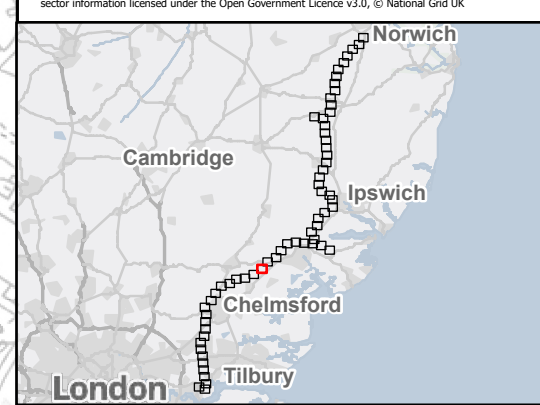

Rev	Date	Description	Drawn	Check	Approv
B	Dec 2025	FOR DCO APPLICATION	JAL	AF	KB
A	Aug 2025	FOR DCO APPLICATION	AD	AF	KB

PROJECT:
nationalgrid Norwich to Tilbury

Planning Inspectorate App Number: EN020027
 Regulation 5(2)(a)

Title:
 Figure A6.1.1 - Agriculture and Soils - Detailed Agricultural Land Classification (ALC)
 Page 42 of 63

Designed	L. Hoyland	Date	December 25
Drawn	J. Acero Leon	Date	December 25
Checked	A. Fell	Date	December 25
Approved	K. Burrows	Date	December 25
Scale:	1:10,000	Datum:	AOD
Original Size:	A3	Grid:	OS
Suitability Code:	A2	Project Number:	10059280
Suitability Description: Accepted as Concept Stage			
Drawing Number:	10059280-ARC-EBD-ZZ-DR-ZZ-00423		Revision: B

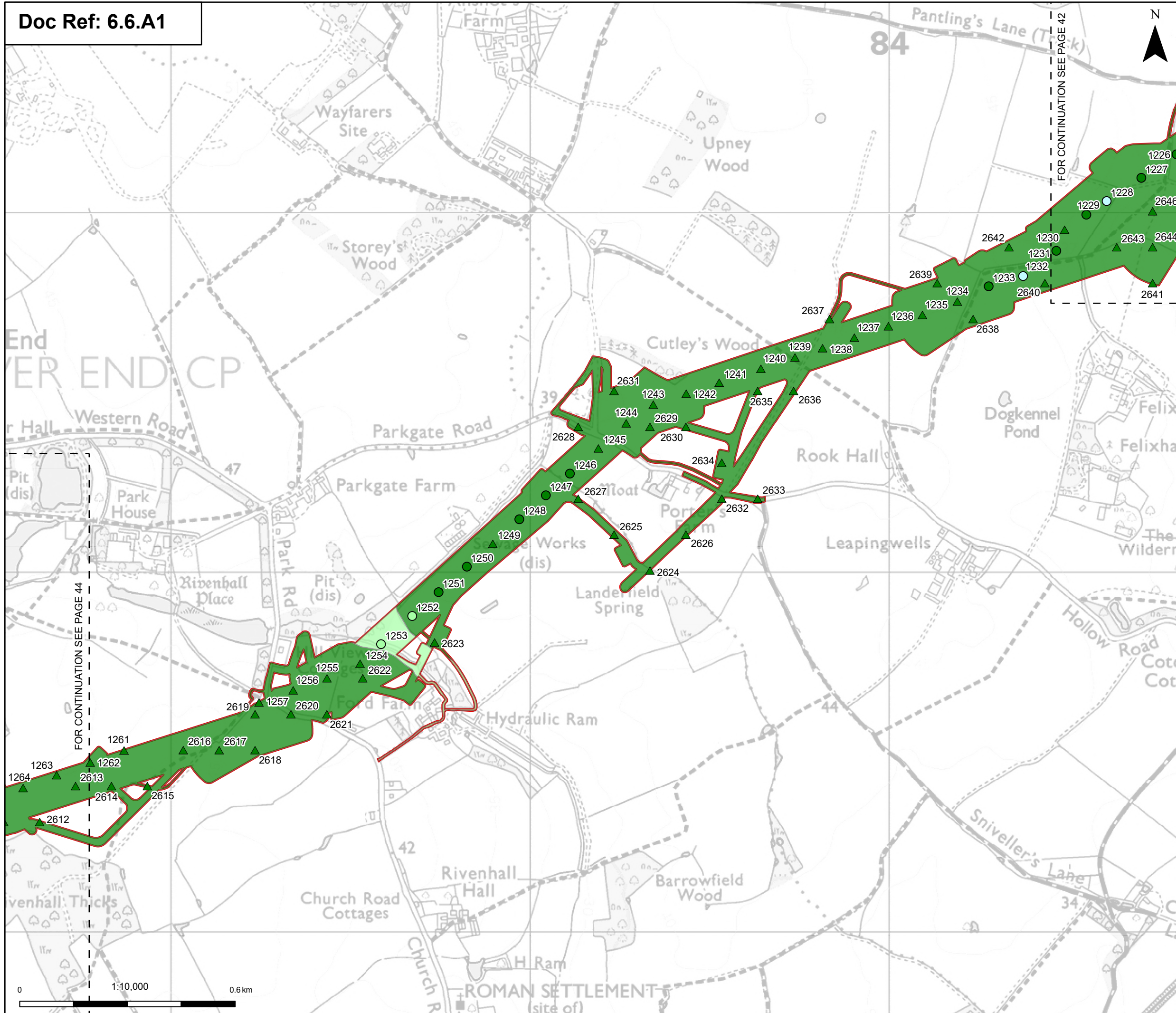

Order limits
 [Red outline symbol] Order limits

Sheet index outline
 [Dashed line symbol] Sheet index outline

Discipline specific constraints

Predicted ALC Grade

- ▲ Grade 3a

Surveyed ALC Grade

- Grade 2
- Grade 3a
- Grade 3b

Agricultural Land Classification

- Grade 3a
- Grade 3b

Note: For further details regarding the design, please refer to Figures 4.1 (document reference 6.4.F1) and 4.2 (document reference 6.4.F2).

Notes: © Crown copyright and database rights 2025 Ordnance Survey 0100031673, Contains public sector information licensed under the Open Government Licence v3.0, © National Grid UK

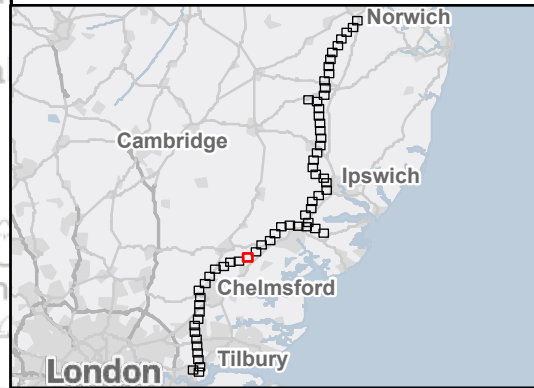

Rev	Date	Description	Drawn	Check	Approv
B	Dec 2025	FOR DCO APPLICATION	JAL	AF	KB
A	Aug 2025	FOR DCO APPLICATION	AD	AF	KB

PROJECT:
nationalgrid Norwich to Tilbury

Planning Inspectorate App Number: EN020027
 Regulation 5(2)(a)

Title:
 Figure A6.1.1 - Agriculture and Soils - Detailed Agricultural Land Classification (ALC)
 Page 43 of 63

Designed	L. Hoyland	Date	December 25
Drawn	J. Acero Leon	Date	December 25
Checked	A. Fell	Date	December 25
Approved	K. Burrows	Date	December 25
Scale:	1:10,000	Datum:	AOD
Original Size:	A3	Grid:	OS
Suitability Code:	A2	Project Number:	10059280

Suitability Description:
 Accepted as Concept Stage

Drawing Number: 10059280-ARC-EBD-ZZ-DR-ZZ-00423	Revision: B
--	----------------

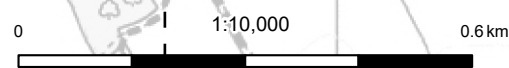

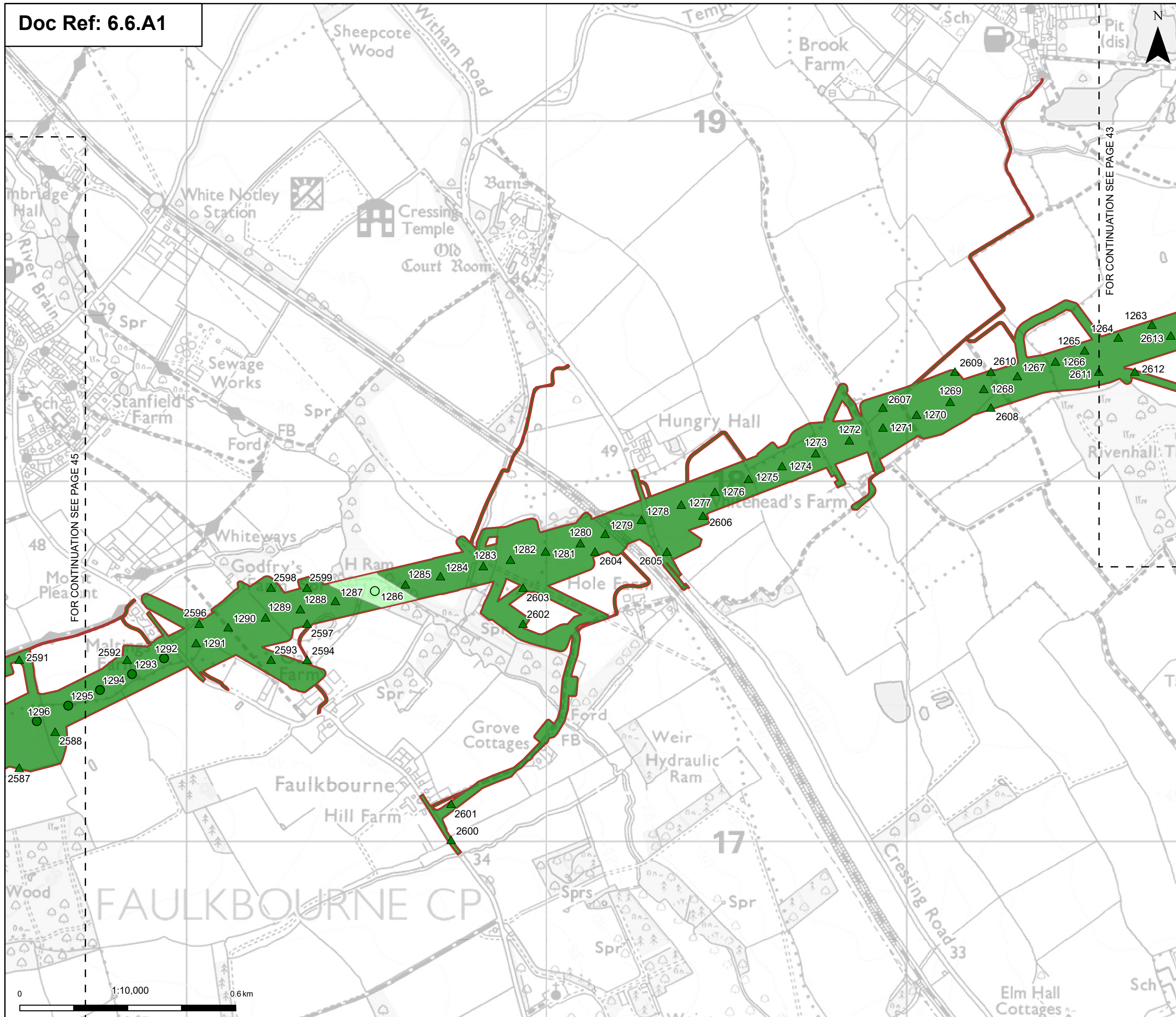

Order limits
 Order limits
 Sheet index outline

Discipline specific constraints

Predicted ALC Grade
 Grade 3a

Surveyed ALC Grade
 Grade 3a
 Grade 3b

Agricultural Land Classification
 Grade 3a
 Grade 3b

Note: For further details regarding the design, please refer to Figures 4.1 (document reference 6.4.F1) and 4.2 (document reference 6.4.F2).

Notes: © Crown copyright and database rights 2025 Ordnance Survey 0100031673, Contains public sector information licensed under the Open Government Licence v3.0, © National Grid UK

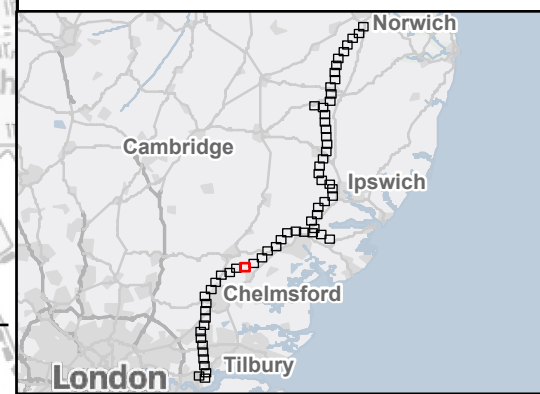

FOR CONTINUATION SEE PAGE 45

FOR CONTINUATION SEE PAGE 43

Rev	Date	Description	Drawn	Check	Approv
B	Dec 2025	FOR DCO APPLICATION	JAL	AF	KB
A	Aug 2025	FOR DCO APPLICATION	AD	AF	KB

PROJECT:
nationalgrid Norwich to Tilbury

Planning Inspectorate App Number: EN020027
 Regulation 5(2)(a)

Title:
 Figure A6.1.1 - Agriculture and Soils - Detailed Agricultural Land Classification (ALC)
 Page 44 of 63

Designed	L. Hoyland	Date	December 25
Drawn	J. Acero Leon	Date	December 25
Checked	A. Fell	Date	December 25
Approved	K. Burrows	Date	December 25
Scale:	1:10,000	Datum:	AOD
Original Size:	A3	Grid:	OS
Suitability Code:	A2	Project Number:	10059280

Suitability Description:
 Accepted as Concept Stage

Drawing Number: 10059280-ARC-EBD-ZZ-DR-ZZ-00423	Revision: B
--	----------------



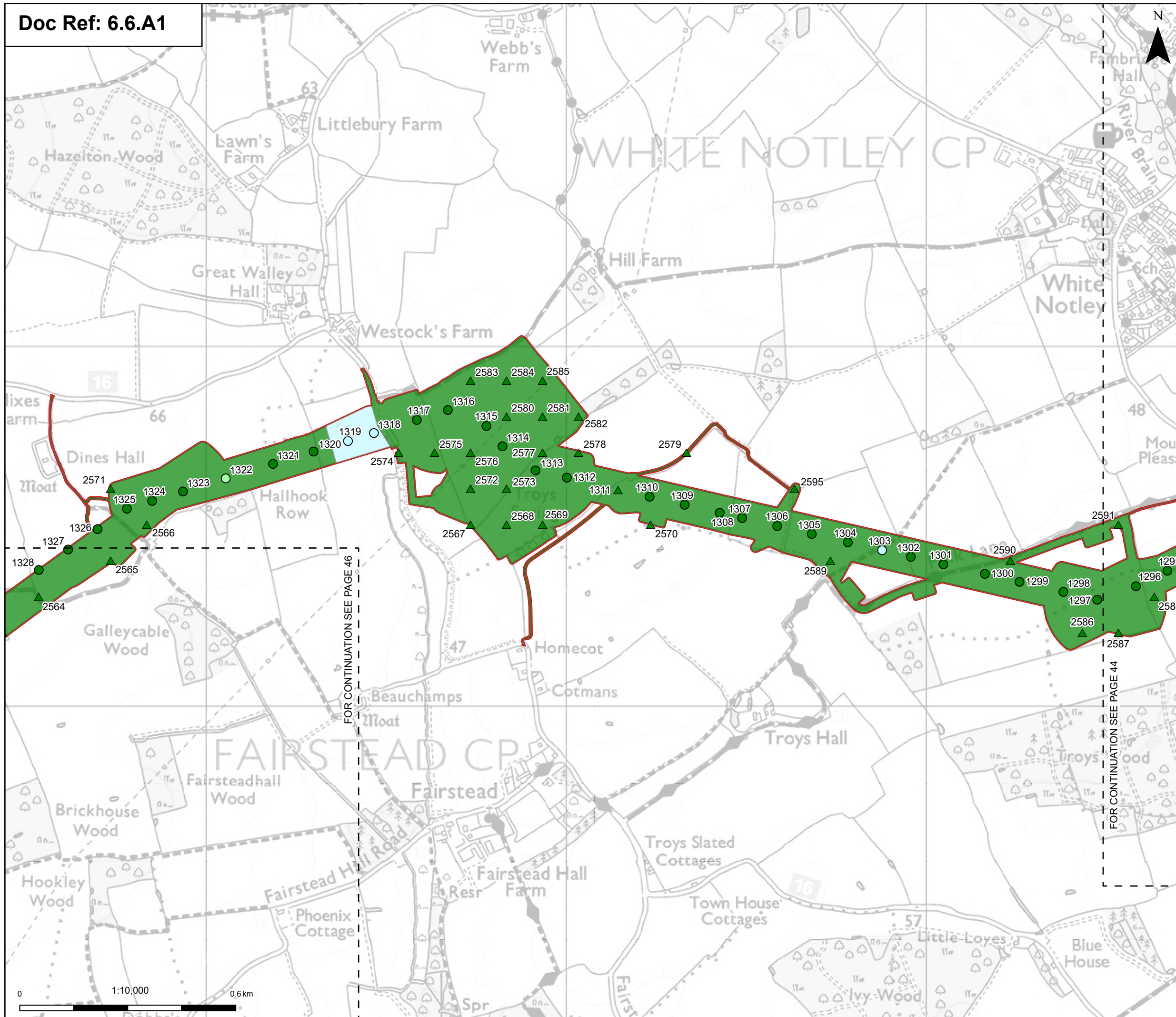

Order limits
 Order limits

Sheet index outline
 Sheet index outline

Discipline specific constraints

Predicted ALC Grade
 Grade 3a

Surveyed ALC Grade
 Grade 2
 Grade 3a
 Grade 3b

Agricultural Land Classification
 Grade 2
 Grade 3a

Note: For further details regarding the design, please refer to Figures 4.1 (document reference 6.4.F1) and 4.2 (document reference 6.4.F2).

Notes: © Crown copyright and database rights 2025 Ordnance Survey 0100031673, Contains public sector information licensed under the Open Government Licence v3.0, © National Grid UK

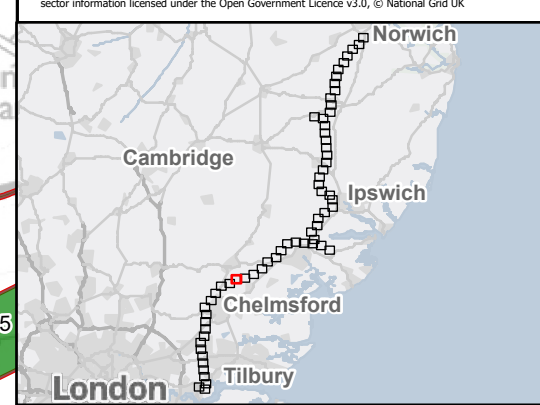

Rev	Date	Description	Drawn	Check	Approv
B	Dec 2025	FOR DCO APPLICATION	JAL	AF	KB
A	Aug 2025	FOR DCO APPLICATION	AD	AF	KB

PROJECT:
 nationalgrid Norwich to Tilbury

Planning Inspectorate App Number: EN020027
 Regulation 5(2)(a)

Title:
 Figure A6.1.1 - Agriculture and Soils - Detailed Agricultural Land Classification (ALC) Page 45 of 63

Designed	L. Hoyland	Date	December 25
Drawn	J. Acero Leon	Date	December 25
Checked	A. Fell	Date	December 25
Approved	K. Burrows	Date	December 25
Scale:	1:10,000	Datum:	AOD
Original Size:	A3	Grid:	OS
Suitability Code:	A2	Project Number:	10059280

Suitability Description:
 Accepted as Concept Stage

Drawing Number:	10059280-ARC-EBD-ZZ-DR-ZZ-00423	Revision:	B
-----------------	---------------------------------	-----------	---

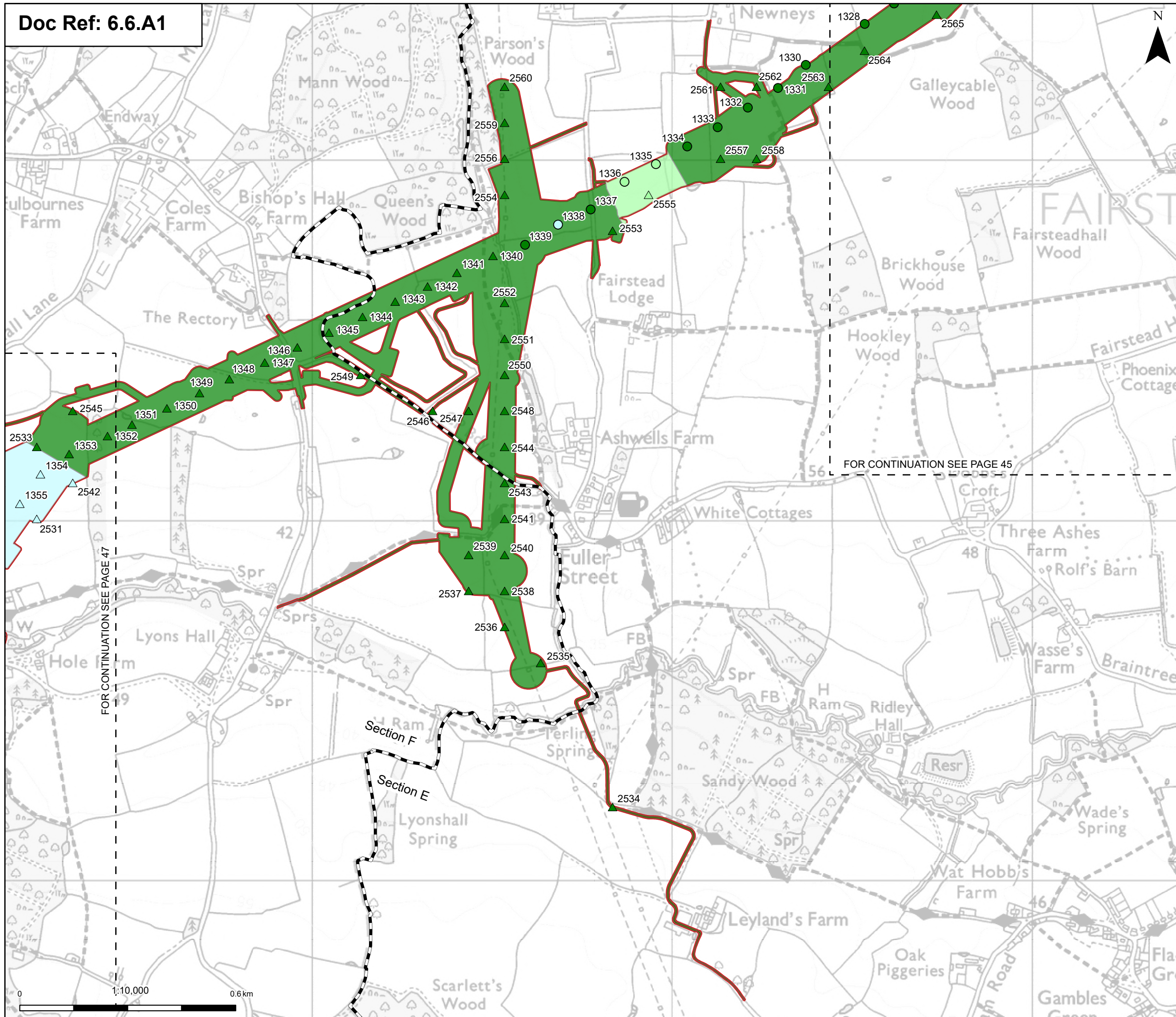

Order limits
 Order limits
 Sheet index outline
 Project section line

Discipline specific constraints

Predicted ALC Grade

- Grade 2
- Grade 3a
- Grade 3b

Surveyed ALC Grade

- Grade 2
- Grade 3a
- Grade 3b

Agricultural Land Classification

- Grade 2
- Grade 3a
- Grade 3b

Note: For further details regarding the design, please refer to Figures 4.1 (document reference 6.4.F1) and 4.2 (document reference 6.4.F2).

Notes: © Crown copyright and database rights 2025 Ordnance Survey 0100031673, Contains public sector information licensed under the Open Government Licence v3.0, © National Grid UK

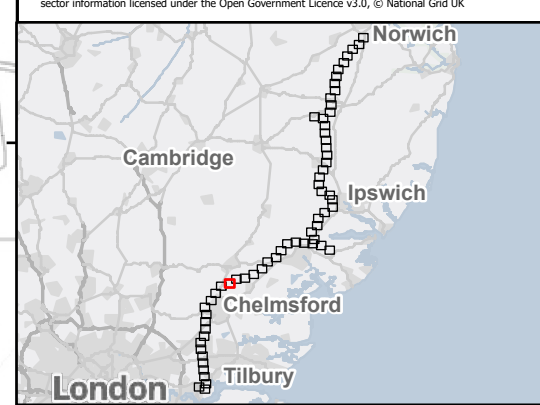

Rev	Date	Description	Drawn	Check	Approv
B	Dec 2025	FOR DCO APPLICATION	JAL	AF	KB
A	Aug 2025	FOR DCO APPLICATION	AD	AF	KB

PROJECT:
nationalgrid Norwich to Tilbury

Planning Inspectorate App Number: EN020027
 Regulation 5(2)(a)

Title:
 Figure A6.1.1 - Agriculture and Soils - Detailed Agricultural Land Classification (ALC)
 Page 46 of 63

Designed	L. Hoyland	Date	December 25
Drawn	J. Acero Leon	Date	December 25
Checked	A. Fell	Date	December 25
Approved	K. Burrows	Date	December 25
Scale:	1:10,000	Datum:	AOD
Original Size:	A3	Grid:	OS
Suitability Code:	A2	Project Number:	10059280

Suitability Description:
 Accepted as Concept Stage

Drawing Number: 10059280-ARC-EBD-ZZ-DR-ZZ-00423	Revision: B
--	----------------

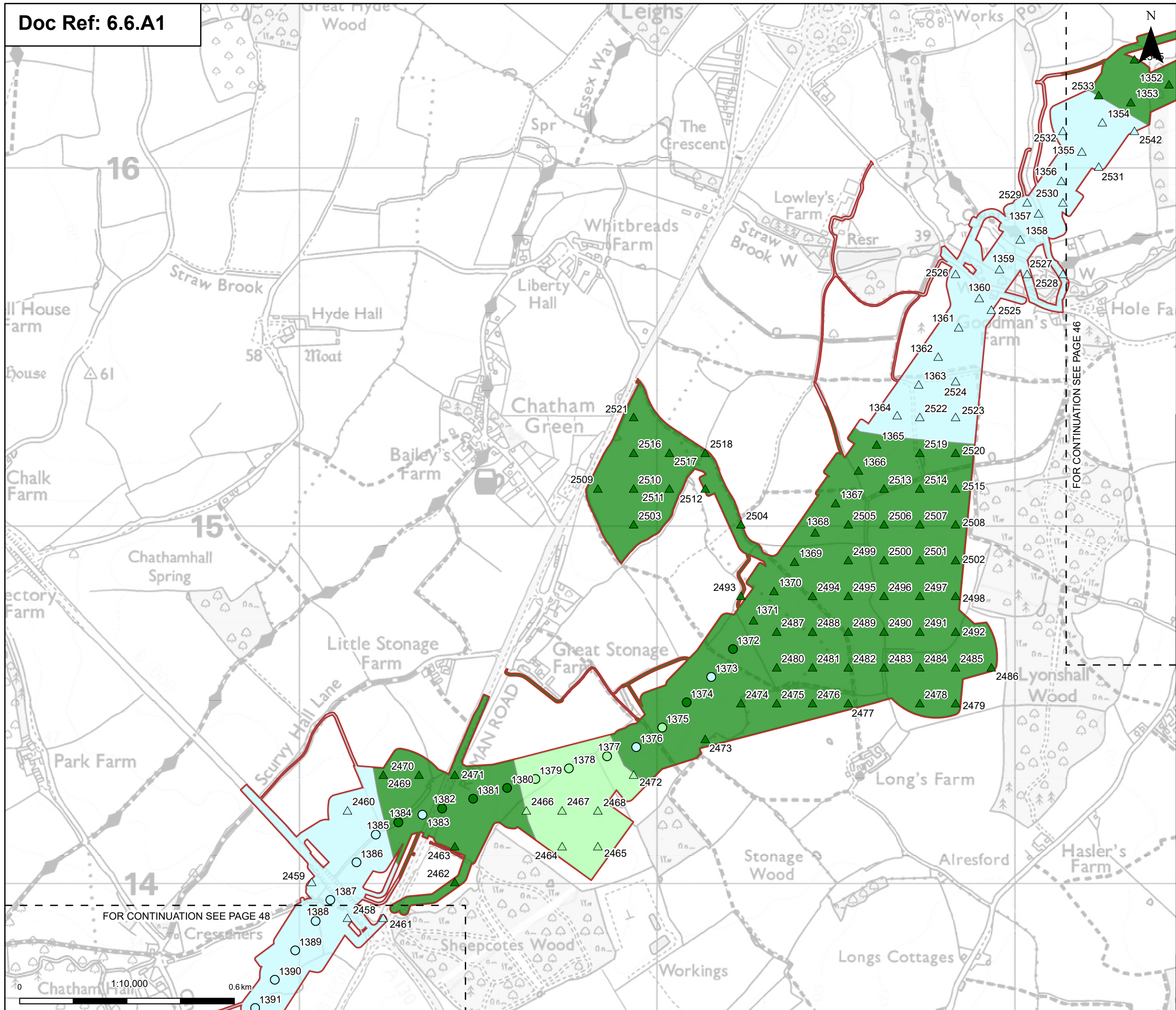

Order limits
 [Red outline symbol] Order limits

Sheet index outline
 [Dashed line symbol] Sheet index outline

Discipline specific constraints

Predicted ALC Grade

- Grade 2: [Light blue triangle symbol]
- Grade 3a: [Dark green triangle symbol]
- Grade 3b: [Light green triangle symbol]

Surveyed ALC Grade

- Grade 2: [Light blue circle symbol]
- Grade 3a: [Dark green circle symbol]
- Grade 3b: [Light green circle symbol]

Agricultural Land Classification

- Grade 2: [Light blue fill symbol]
- Grade 3a: [Dark green fill symbol]
- Grade 3b: [Light green fill symbol]

Note: For further details regarding the design, please refer to Figures 4.1 (document reference 6.4.F1) and 4.2 (document reference 6.4.F2).

Notes: © Crown copyright and database rights 2025 Ordnance Survey 0100031673, Contains public sector information licensed under the Open Government Licence v3.0, © National Grid UK

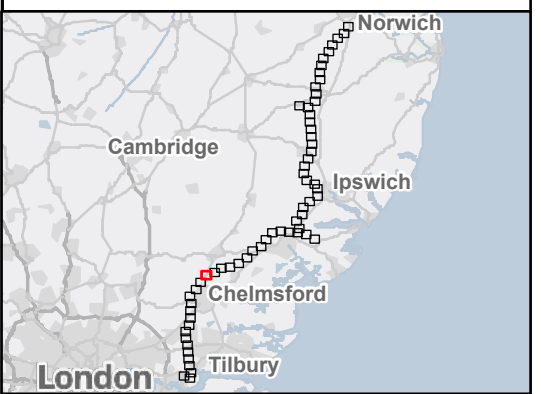

Rev	Date	Description	Drawn	Check	Approv
B	Dec 2025	FOR DCO APPLICATION	JAL	AF	KB
A	Aug 2025	FOR DCO APPLICATION	AD	AF	KB

PROJECT:
nationalgrid Norwich to Tilbury

Planning Inspectorate App Number: EN020027
 Regulation 5(2)(a)

Title:
Figure A6.1.1 - Agriculture and Soils - Detailed Agricultural Land Classification (ALC)
 Page 47 of 63

Designed	L. Hoyland	Date	December 25
Drawn	J. Acero Leon	Date	December 25
Checked	A. Fell	Date	December 25
Approved	K. Burrows	Date	December 25
Scale:	1:10,000	Datum:	AOD
Original Size:	A3	Grid:	OS
Suitability Code:	A2	Project Number:	10059280

Suitability Description:
 Accepted as Concept Stage

Drawing Number:
 10059280-ARC-EBD-ZZ-DR-ZZ-00423

Revision:
B

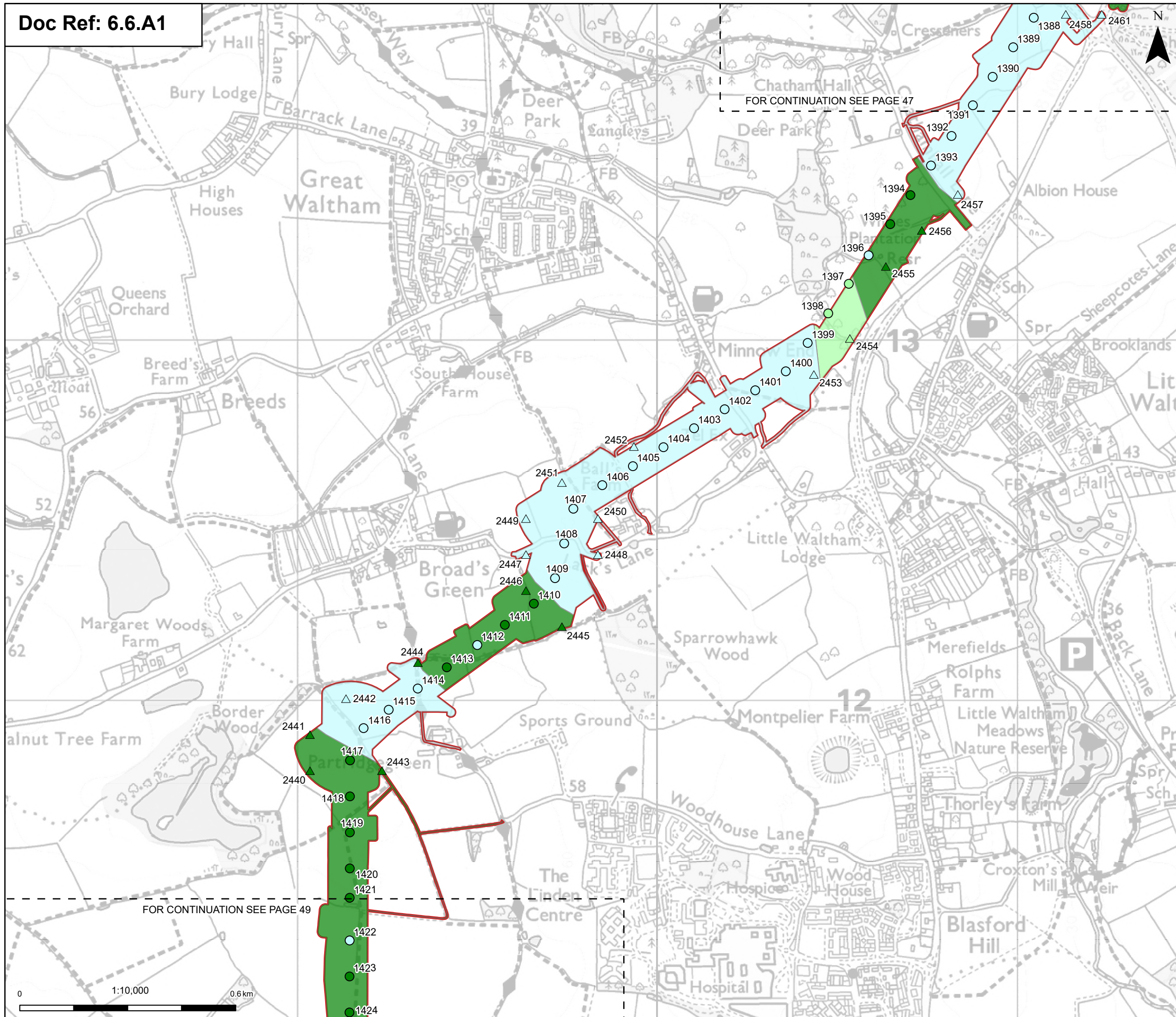

Order limits
 Order limits

Sheet index outline
 Sheet index outline

Discipline specific constraints

Predicted ALC Grade

- Grade 2
- Grade 3a
- Grade 3b

Surveyed ALC Grade

- Grade 2
- Grade 3a
- Grade 3b

Agricultural Land Classification

- Grade 2
- Grade 3a
- Grade 3b

Note: For further details regarding the design, please refer to Figures 4.1 (document reference 6.4.F1) and 4.2 (document reference 6.4.F2).

Notes: © Crown copyright and database rights 2025 Ordnance Survey 0100031673, Contains public sector information licensed under the Open Government Licence v3.0, © National Grid UK

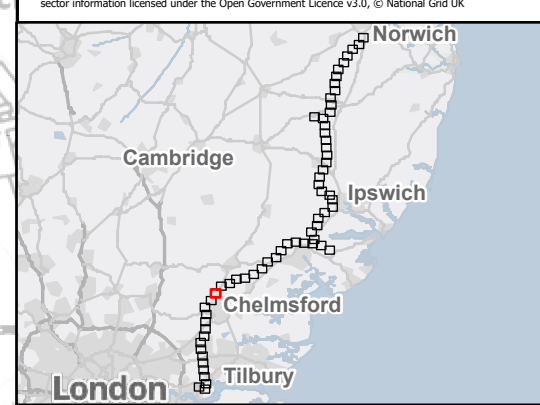

Rev	Date	Description	Drawn	Check	Approv
B	Dec 2025	FOR DCO APPLICATION	JAL	AF	KB
A	Aug 2025	FOR DCO APPLICATION	AD	AF	KB

PROJECT:
nationalgrid Norwich to Tilbury

Planning Inspectorate App Number: EN020027
 Regulation 5(2)(a)

Title:
 Figure A6.1.1 - Agriculture and Soils - Detailed Agricultural Land Classification (ALC)
 Page 48 of 63

Designed	L. Hoyland	Date	December 25
Drawn	J. Acero Leon	Date	December 25
Checked	A. Fell	Date	December 25
Approved	K. Burrows	Date	December 25
Scale:	1:10,000	Datum:	AOD
Original Size:	A3	Grid:	OS
Suitability Code:	A2	Project Number:	10059280

Suitability Description:
 Accepted as Concept Stage

Drawing Number: 10059280-ARC-EBD-ZZ-DR-ZZ-00423	Revision: B
--	----------------

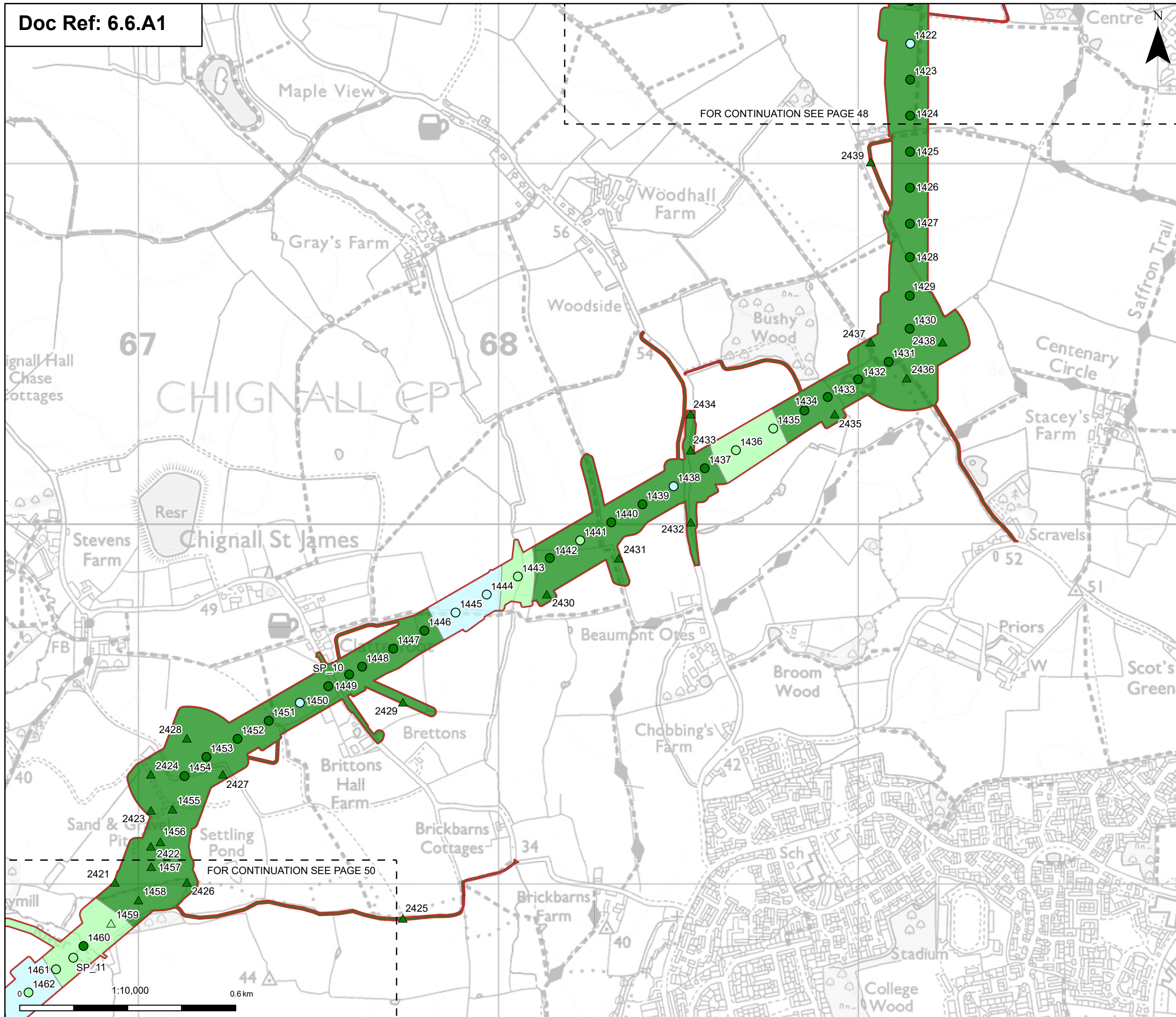

Order limits
 Order limits

Sheet index outline
 Sheet index outline

Discipline specific constraints

Predicted ALC Grade

- Grade 3a
- Grade 3b

Surveyed ALC Grade

- Grade 2
- Grade 3a
- Grade 3b

Agricultural Land Classification

- Grade 2
- Grade 3a
- Grade 3b

Note: For further details regarding the design, please refer to Figures 4.1 (document reference 6.4.F1) and 4.2 (document reference 6.4.F2).

Notes: © Crown copyright and database rights 2025 Ordnance Survey 0100031673, Contains public sector information licensed under the Open Government Licence v3.0, © National Grid UK

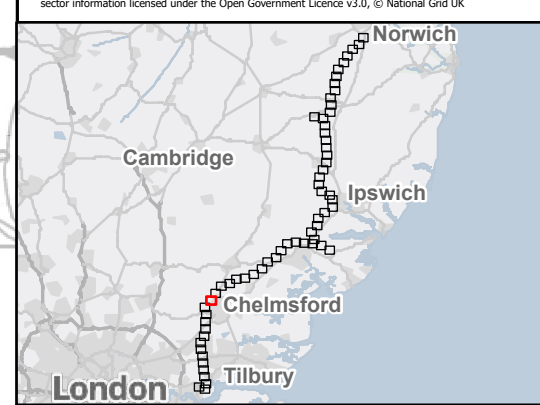

Rev	Date	Description	Drawn	Check	Approv
B	Dec 2025	FOR DCO APPLICATION	JAL	AF	KB
A	Aug 2025	FOR DCO APPLICATION	AD	AF	KB

PROJECT:
nationalgrid Norwich to Tilbury

Planning Inspectorate App Number: EN020027
 Regulation 5(2)(a)

Title:
 Figure A6.1.1 - Agriculture and Soils - Detailed Agricultural Land Classification (ALC)
 Page 49 of 63

Designed	L. Hoyland	Date	December 25
Drawn	J. Acero Leon	Date	December 25
Checked	A. Fell	Date	December 25
Approved	K. Burrows	Date	December 25
Scale:	1:10,000	Datum:	AOD
Original Size:	A3	Grid:	OS
Suitability Code:	A2	Project Number:	10059280

Suitability Description:
 Accepted as Concept Stage

Drawing Number: 10059280-ARC-EBD-ZZ-DR-ZZ-00423	Revision: B
--	----------------

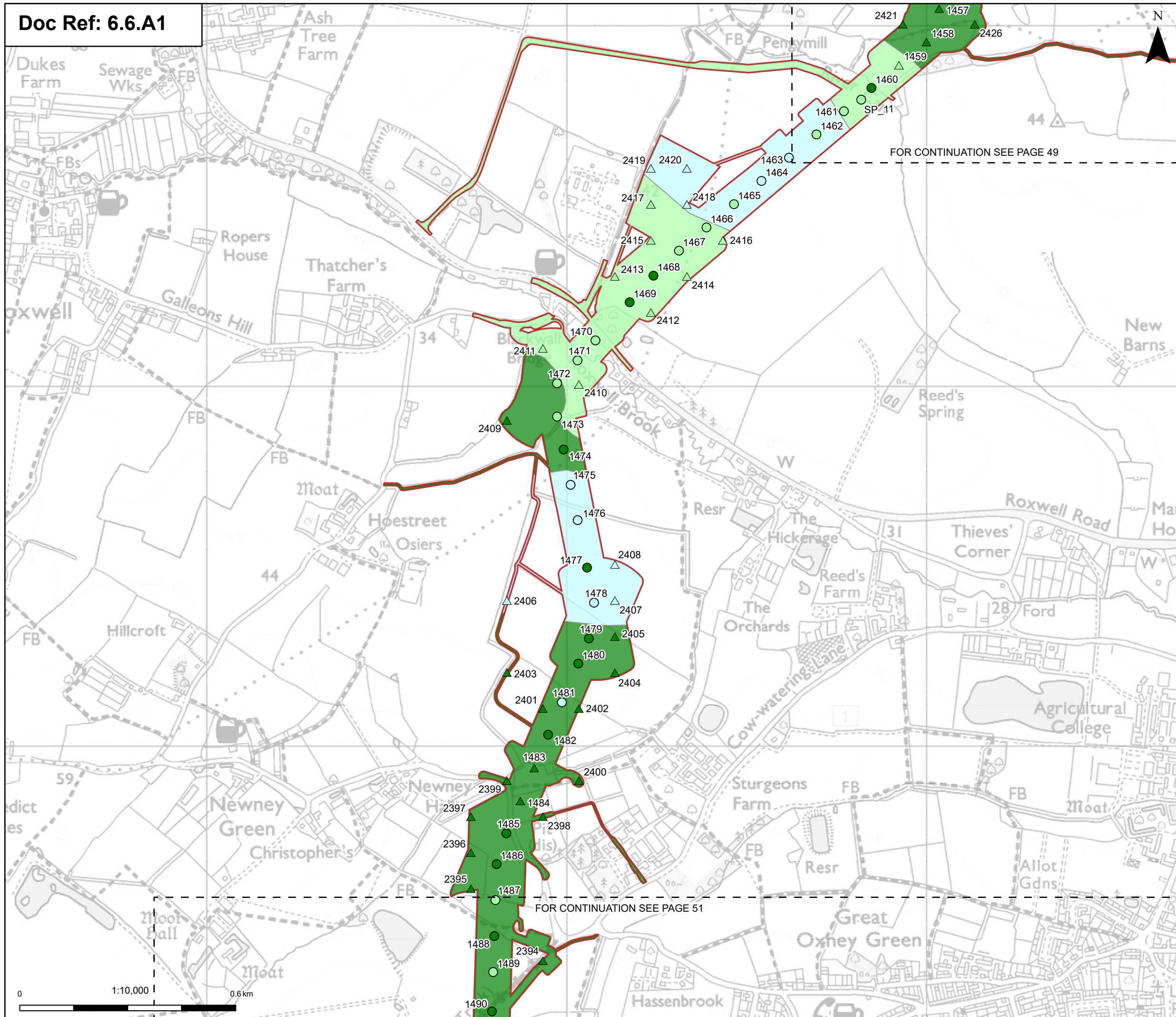

Order limits
 Order limits

Sheet index cutline
 Sheet index cutline

Discipline specific constraints

Predicted ALC Grade

- Grade 2
- Grade 3a
- Grade 3b

Surveyed ALC Grade

- Grade 2
- Grade 3a
- Grade 3b

Agricultural Land Classification

- Grade 2
- Grade 3a
- Grade 3b

Note: For further details regarding the design, please refer to Figures 4.1 (document reference 6.4.F1) and 4.2 (document reference 6.4.F2).

Notes: © Crown copyright and database rights 2025 Ordnance Survey 0100031673, Contains public sector information licensed under the Open Government Licence v3.0, © National Grid UK

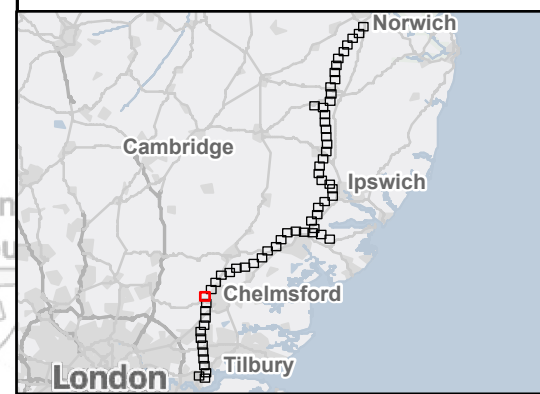

Rev	Date	Description	Drawn	Check	Approv
B	Dec 2025	FOR DCO APPLICATION	JAL	AF	KB
A	Aug 2025	FOR DCO APPLICATION	AD	AF	KB

PROJECT:
nationalgrid Norwich to Tilbury

Planning Inspectorate App Number: EN020027
 Regulation 5(2)(a)

Title:
 Figure A6.1.1 - Agriculture and Soils - Detailed Agricultural Land Classification (ALC)
 Page 50 of 63

Designed	L. Hoyland	Date	December 25
Drawn	J. Acero Leon	Date	December 25
Checked	A. Fell	Date	December 25
Approved	K. Burrows	Date	December 25
Scale:	1:10,000	Datum:	AOD
Original Size:	A3	Grid:	OS
Suitability Code:	A2	Project Number:	10059280

Suitability Description:
 Accepted as Concept Stage

Drawing Number: 10059280-ARC-EBD-ZZ-DR-ZZ-00423	Revision: B
--	----------------

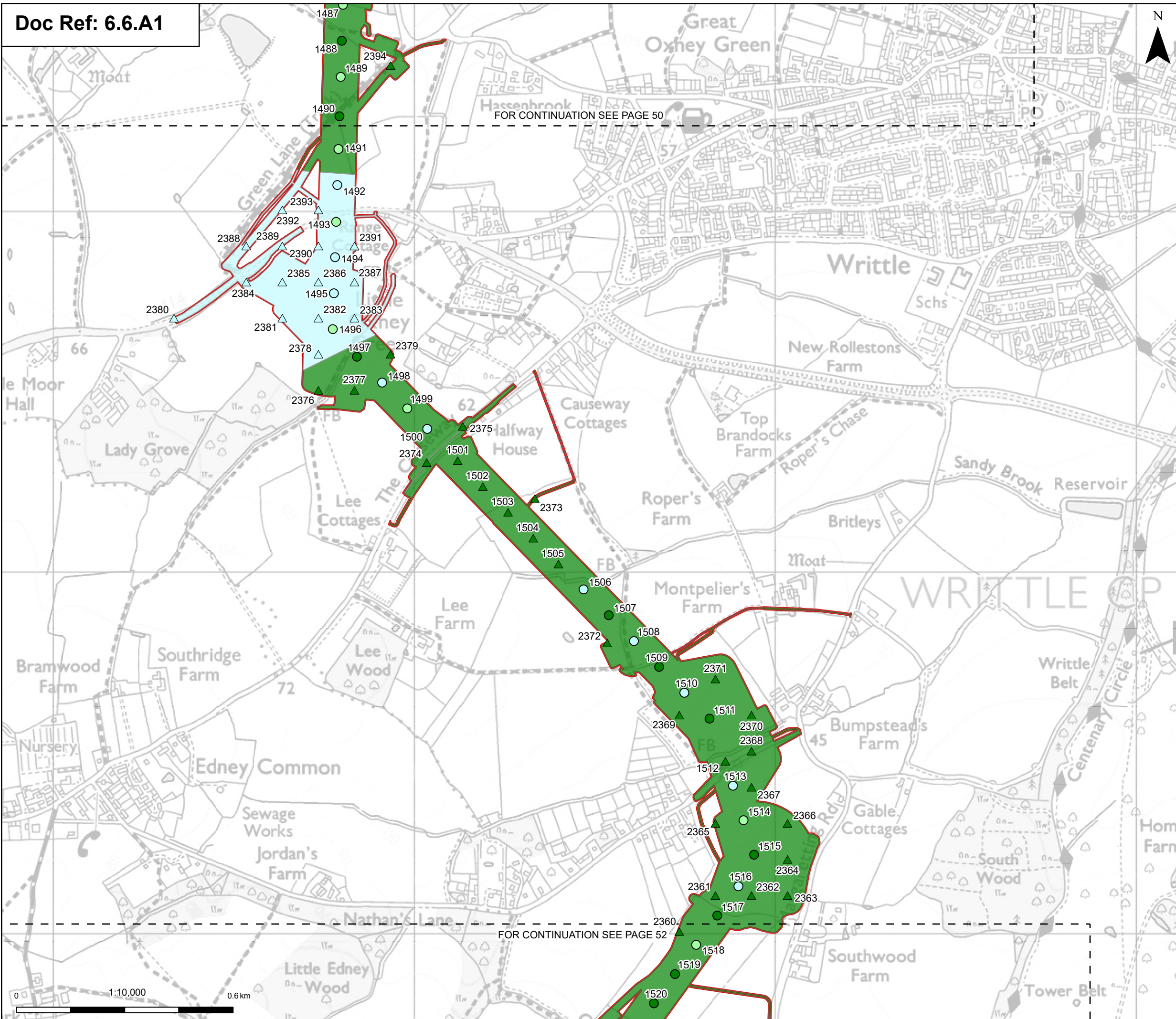

Order limits
 Order limits

Sheet index cutline
 Sheet index cutline

Discipline specific constraints

Predicted ALC Grade

- Grade 2
- Grade 3a

Surveyed ALC Grade

- Grade 2
- Grade 3a
- Grade 3b

Agricultural Land Classification

- Grade 2
- Grade 3a

Note: For further details regarding the design, please refer to Figures 4.1 (document reference 6.4.F1) and 4.2 (document reference 6.4.F2).

Notes: © Crown copyright and database rights 2025 Ordnance Survey 0100031673, Contains public sector information licensed under the Open Government Licence v3.0, © National Grid UK

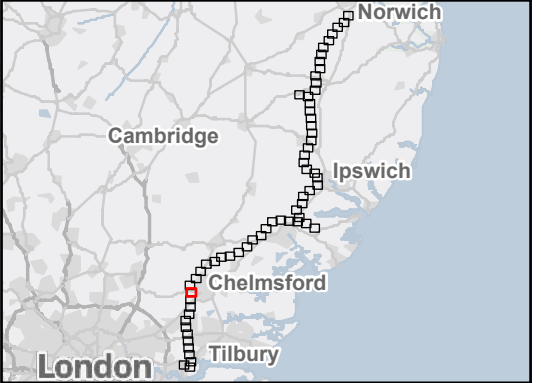

Rev	Date	Description	Drawn	Check	Approv
B	Dec 2025	FOR DCO APPLICATION	JAL	AF	KB
A	Aug 2025	FOR DCO APPLICATION	AD	AF	KB

PROJECT:
nationalgrid Norwich to Tilbury

Planning Inspectorate App Number: EN020027
 Regulation 5(2)(a)

Title:
 Figure A6.1.1 - Agriculture and Soils - Detailed Agricultural Land Classification (ALC)
 Page 51 of 63

Designed	L. Hoyland	Date	December 25
Drawn	J. Acero Leon	Date	December 25
Checked	A. Fell	Date	December 25
Approved	K. Burrows	Date	December 25
Scale:	1:10,000	Datum:	AOD
Original Size:	A3	Grid:	OS
Suitability Code:	A2	Project Number:	10059280

Suitability Description:
 Accepted as Concept Stage

Drawing Number:
 10059280-ARC-EBD-ZZ-DR-ZZ-00423

Revision:
B

FOR CONTINUATION SEE PAGE 51

FOR CONTINUATION SEE PAGE 53

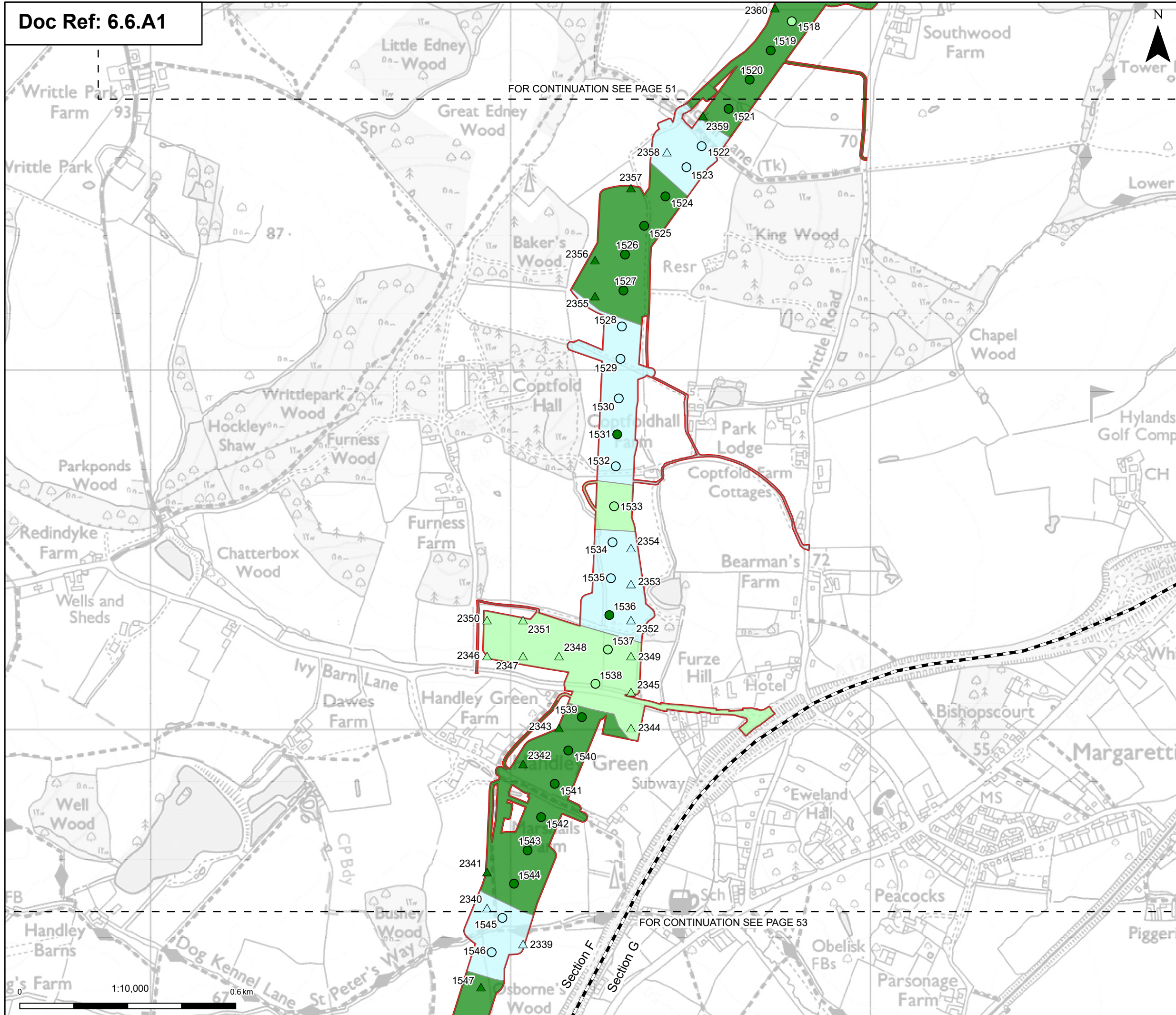

Order limits
 [Red outline symbol] Order limits

Sheet index
 [Dashed line symbol] Sheet index cutline

Project section line
 [Dashed line symbol] Project section line

Discipline specific constraints

Predicted ALC Grade

- Grade 2 [Light blue triangle symbol]
- Grade 3a [Dark green triangle symbol]
- Grade 3b [Light green triangle symbol]

Surveyed ALC Grade

- Grade 2 [Light blue circle symbol]
- Grade 3a [Dark green circle symbol]
- Grade 3b [Light green circle symbol]

Agricultural Land Classification

- Grade 2 [Light blue fill symbol]
- Grade 3a [Dark green fill symbol]
- Grade 3b [Light green fill symbol]

Note: For further details regarding the design, please refer to Figures 4.1 (document reference 6.4.F1) and 4.2 (document reference 6.4.F2).

Notes: © Crown copyright and database rights 2025 Ordnance Survey 0100031673, Contains public sector information licensed under the Open Government Licence v3.0, © National Grid UK



Rev	Date	Description	Drawn	Check	Approv
B	Dec 2025	FOR DCO APPLICATION	JAL	AF	KB
A	Aug 2025	FOR DCO APPLICATION	AD	AF	KB

PROJECT:
 nationalgrid Norwich to Tilbury

Planning Inspectorate App Number: EN020027
 Regulation 5(2)(a)

Title:
 Figure A6.1.1 - Agriculture and Soils - Detailed Agricultural Land Classification (ALC) Page 52 of 63

Designed	L. Hoyland	Date	December 25
Drawn	J. Acero Leon	Date	December 25
Checked	A. Fell	Date	December 25
Approved	K. Burrows	Date	December 25
Scale:	1:10,000	Datum:	AOD
Original Size:	A3	Grid:	OS
Suitability Code:	A2	Project Number:	10059280

Suitability Description:
 Accepted as Concept Stage

Drawing Number:
 10059280-ARC-EBD-ZZ-DR-ZZ-00423

Revision:
 B

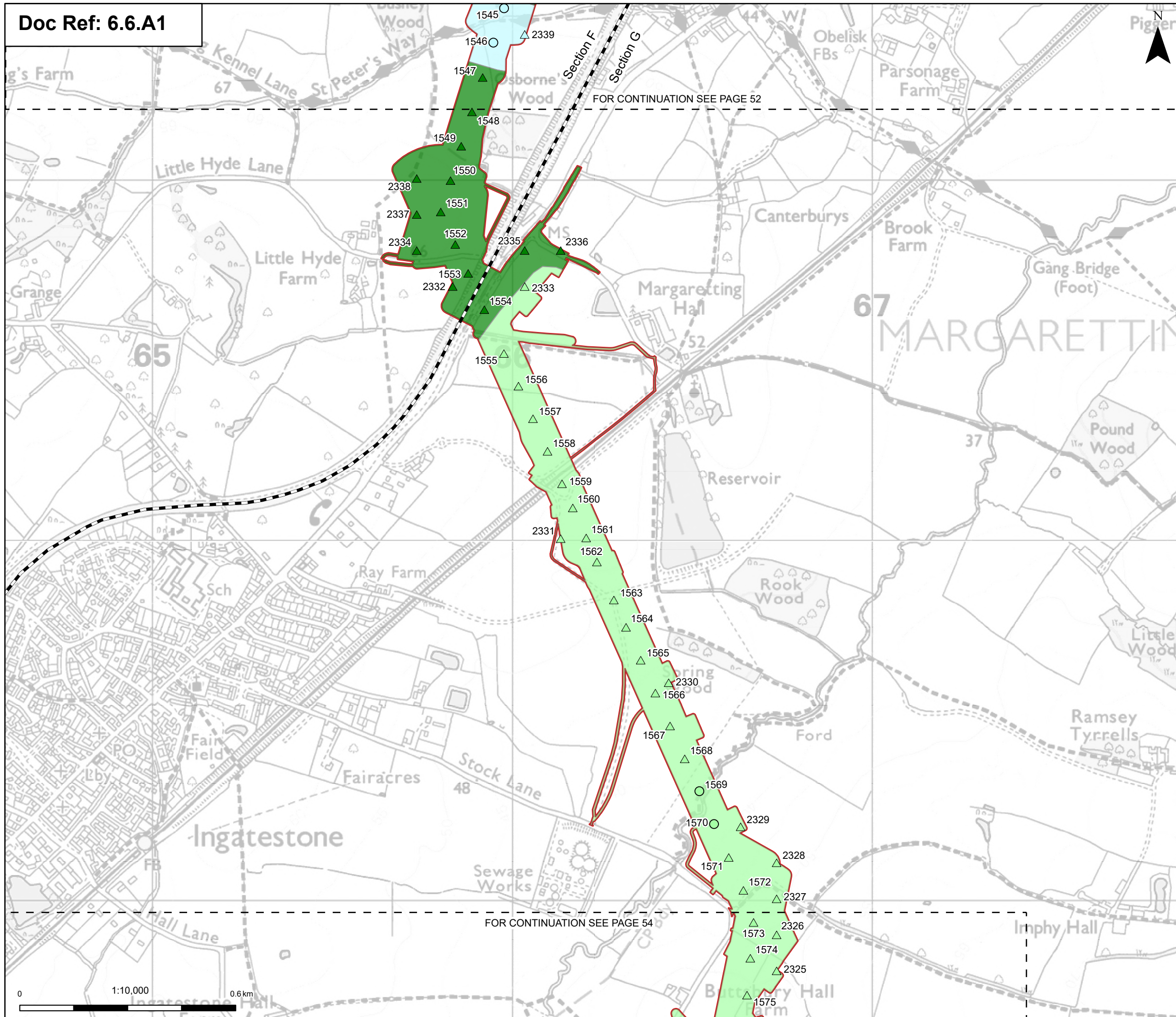

Order limits
 Order limits
 Sheet index cutline
 Project section line

Discipline specific constraints

Predicted ALC Grade
 Grade 2
 Grade 3a
 Grade 3b

Surveyed ALC Grade
 Grade 2
 Grade 3b

Agricultural Land Classification
 Grade 2
 Grade 3a
 Grade 3b

Note: For further details regarding the design, please refer to Figures 4.1 (document reference 6.4.F1) and 4.2 (document reference 6.4.F2).

Notes: © Crown copyright and database rights 2025 Ordnance Survey 0100031673, Contains public sector information licensed under the Open Government Licence v3.0, © National Grid UK

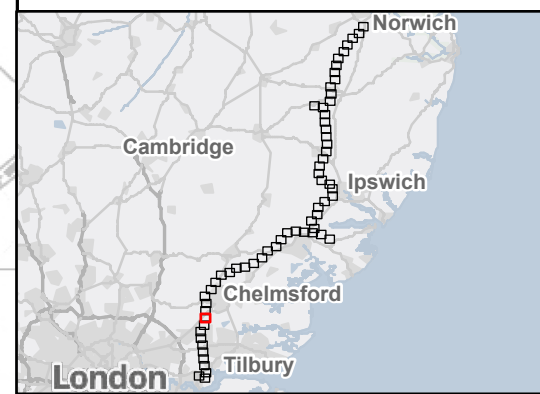

Rev	Date	Description	Drawn	Check	Approv
B	Dec 2025	FOR DCO APPLICATION	JAL	AF	KB
A	Aug 2025	FOR DCO APPLICATION	AD	AF	KB

PROJECT:
nationalgrid Norwich to Tilbury

Planning Inspectorate App Number: EN020027
 Regulation 5(2)(a)

Title:
 Figure A6.1.1 - Agriculture and Soils - Detailed Agricultural Land Classification (ALC)
 Page 53 of 63

Designed	L. Hoyland	Date	December 25
Drawn	J. Acero Leon	Date	December 25
Checked	A. Fell	Date	December 25
Approved	K. Burrows	Date	December 25
Scale:	1:10,000	Datum:	AOD
Original Size:	A3	Grid:	OS
Suitability Code:	A2	Project Number:	10059280

Suitability Description:
 Accepted as Concept Stage

Drawing Number:	10059280-ARC-EBD-ZZ-DR-ZZ-00423	Revision:	B
-----------------	---------------------------------	-----------	---

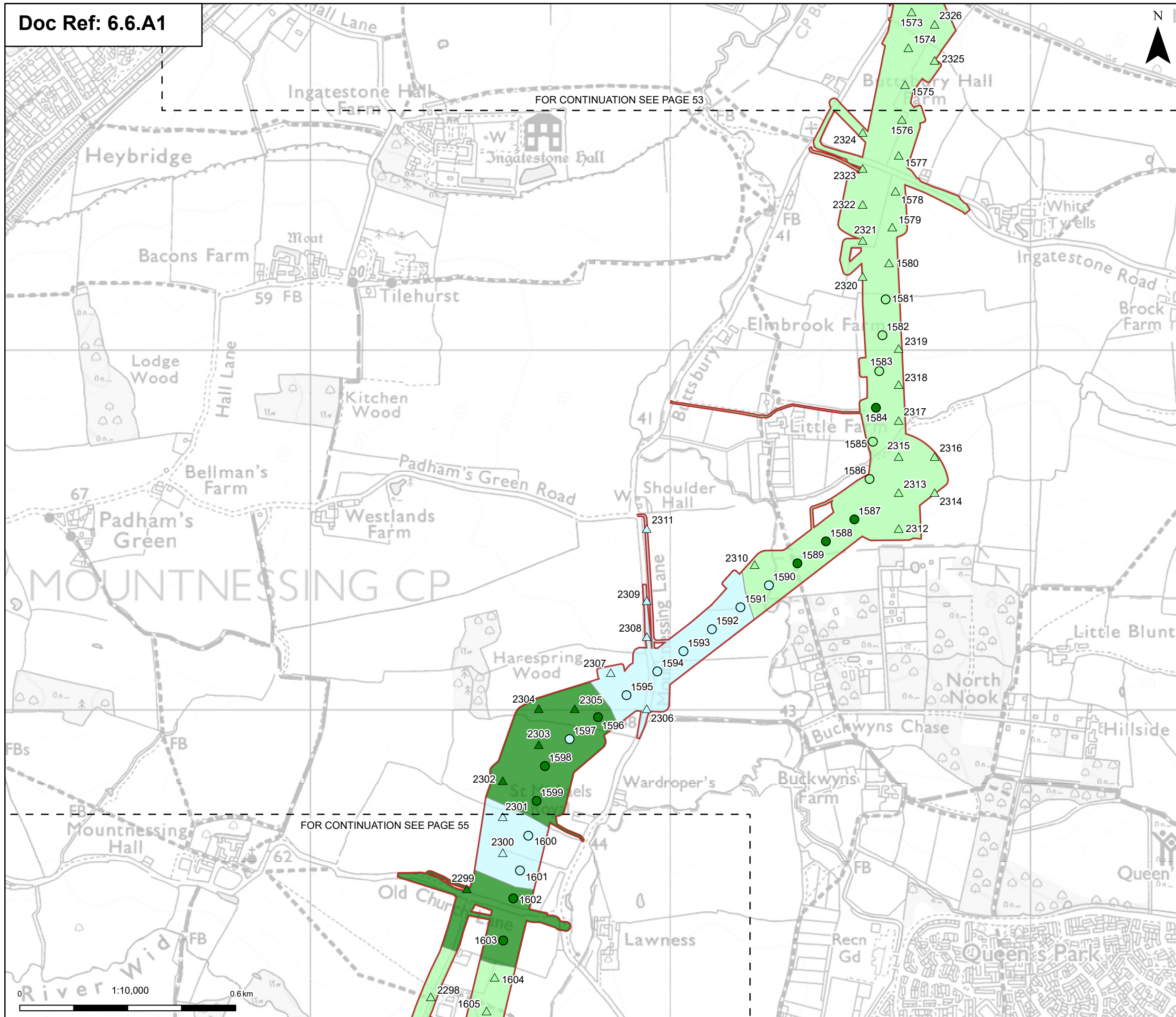

Order limits
 Order limits

Sheet index outline
 Sheet index outline

Discipline specific constraints

Predicted ALC Grade

- Grade 2
- Grade 3a
- Grade 3b

Surveyed ALC Grade

- Grade 2
- Grade 3a
- Grade 3b

Agricultural Land Classification

- Grade 2
- Grade 3a
- Grade 3b

Note: For further details regarding the design, please refer to Figures 4.1 (document reference 6.4.F1) and 4.2 (document reference 6.4.F2).

Notes: © Crown copyright and database rights 2025 Ordnance Survey 0100031673, Contains public sector information licensed under the Open Government Licence v3.0, © National Grid UK

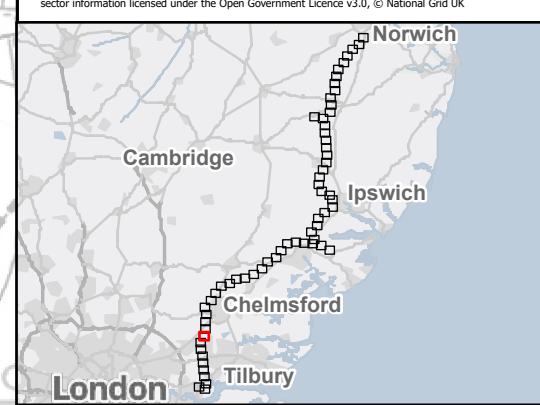

Rev	Date	Description	Drawn	Check	Approv
B	Dec 2025	FOR DCO APPLICATION	JAL	AF	KB
A	Aug 2025	FOR DCO APPLICATION	AD	AF	KB

PROJECT:
 nationalgrid Norwich to Tilbury

Planning Inspectorate App Number: EN020027
 Regulation 5(2)(a)

Title:
 Figure A6.1.1 - Agriculture and Soils - Detailed Agricultural Land Classification (ALC)
 Page 54 of 63

Designed	L. Hoyland	Date	December 25
Drawn	J. Acero Leon	Date	December 25
Checked	A. Fell	Date	December 25
Approved	K. Burrows	Date	December 25
Scale:	1:10,000	Datum:	AOD
Original Size:	A3	Grid:	OS
Suitability Code:	A2	Project Number:	10059280

Suitability Description:
 Accepted as Concept Stage

Drawing Number:
 10059280-ARC-EBD-ZZ-DR-ZZ-00423

Revision:
 B

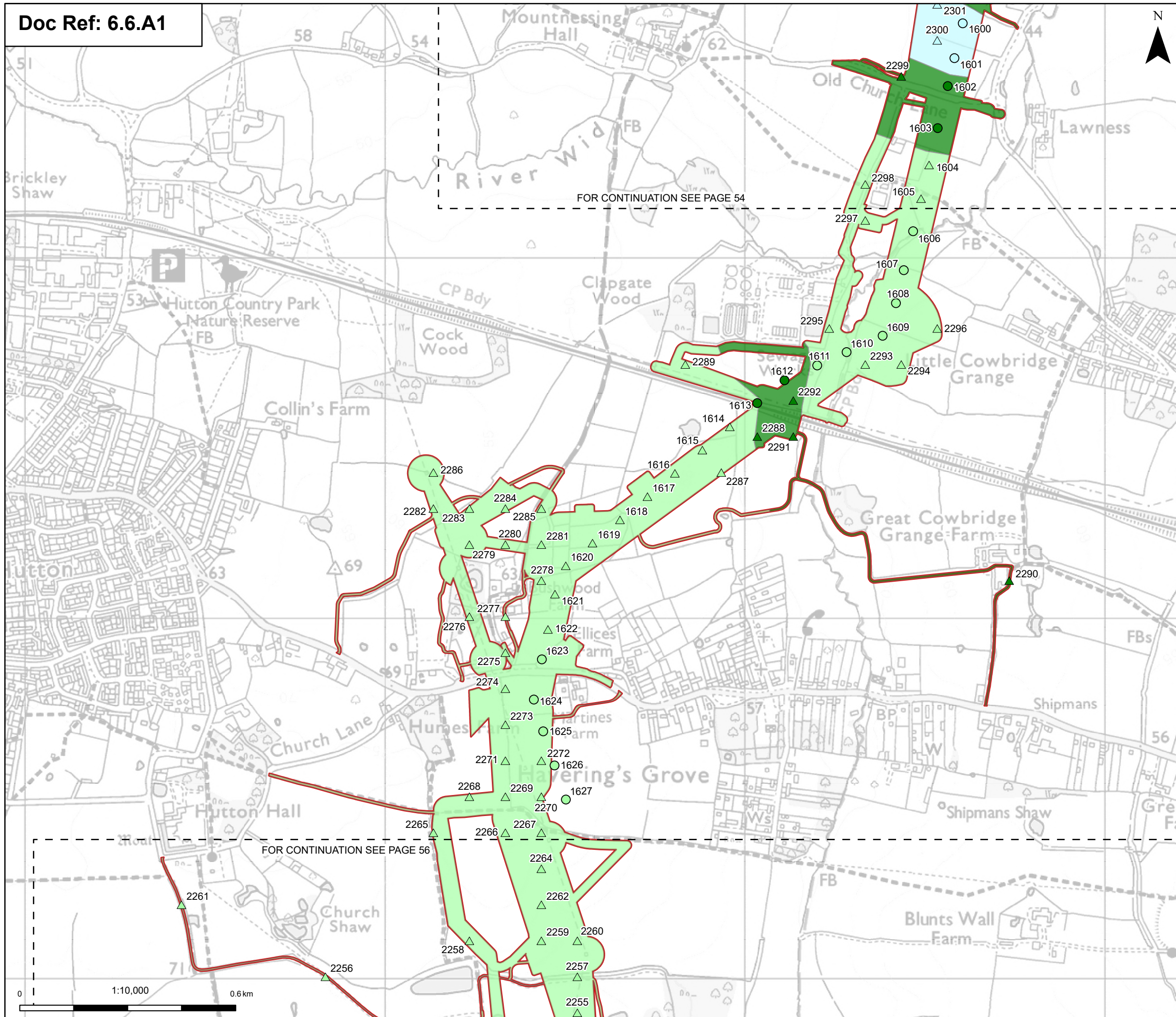

Order limits
 Order limits

Sheet index cutline
 Sheet index cutline

Discipline specific constraints

Predicted ALC Grade

- Grade 2
- Grade 3a
- Grade 3b

Surveyed ALC Grade

- Grade 2
- Grade 3a
- Grade 3b

Agricultural Land Classification

- Grade 2
- Grade 3a
- Grade 3b

Note: For further details regarding the design, please refer to Figures 4.1 (document reference 6.4.F1) and 4.2 (document reference 6.4.F2).

Notes: © Crown copyright and database rights 2025 Ordnance Survey 0100031673, Contains public sector information licensed under the Open Government Licence v3.0, © National Grid UK

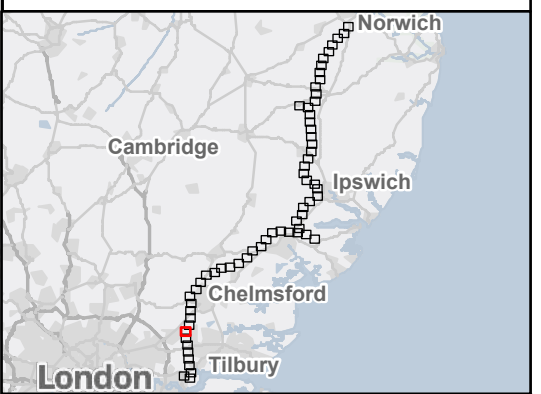

Rev	Date	Description	Drawn	Check	Approv
B	Dec 2025	FOR DCO APPLICATION	JAL	AF	KB
A	Aug 2025	FOR DCO APPLICATION	AD	AF	KB

PROJECT:
nationalgrid Norwich to Tilbury

Planning Inspectorate App Number: EN020027
 Regulation 5(2)(a)

Title:
 Figure A6.1.1 - Agriculture and Soils - Detailed Agricultural Land Classification (ALC)
 Page 55 of 63

Designed	L. Hoyland	Date	December 25
Drawn	J. Acero Leon	Date	December 25
Checked	A. Fell	Date	December 25
Approved	K. Burrows	Date	December 25
Scale:	1:10,000	Datum:	AOD
Original Size:	A3	Grid:	OS
Suitability Code:	A2	Project Number:	10059280

Suitability Description:
 Accepted as Concept Stage

Drawing Number:	10059280-ARC-EBD-ZZ-DR-ZZ-00423	Revision:	B
-----------------	---------------------------------	-----------	---

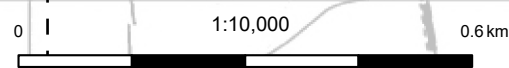

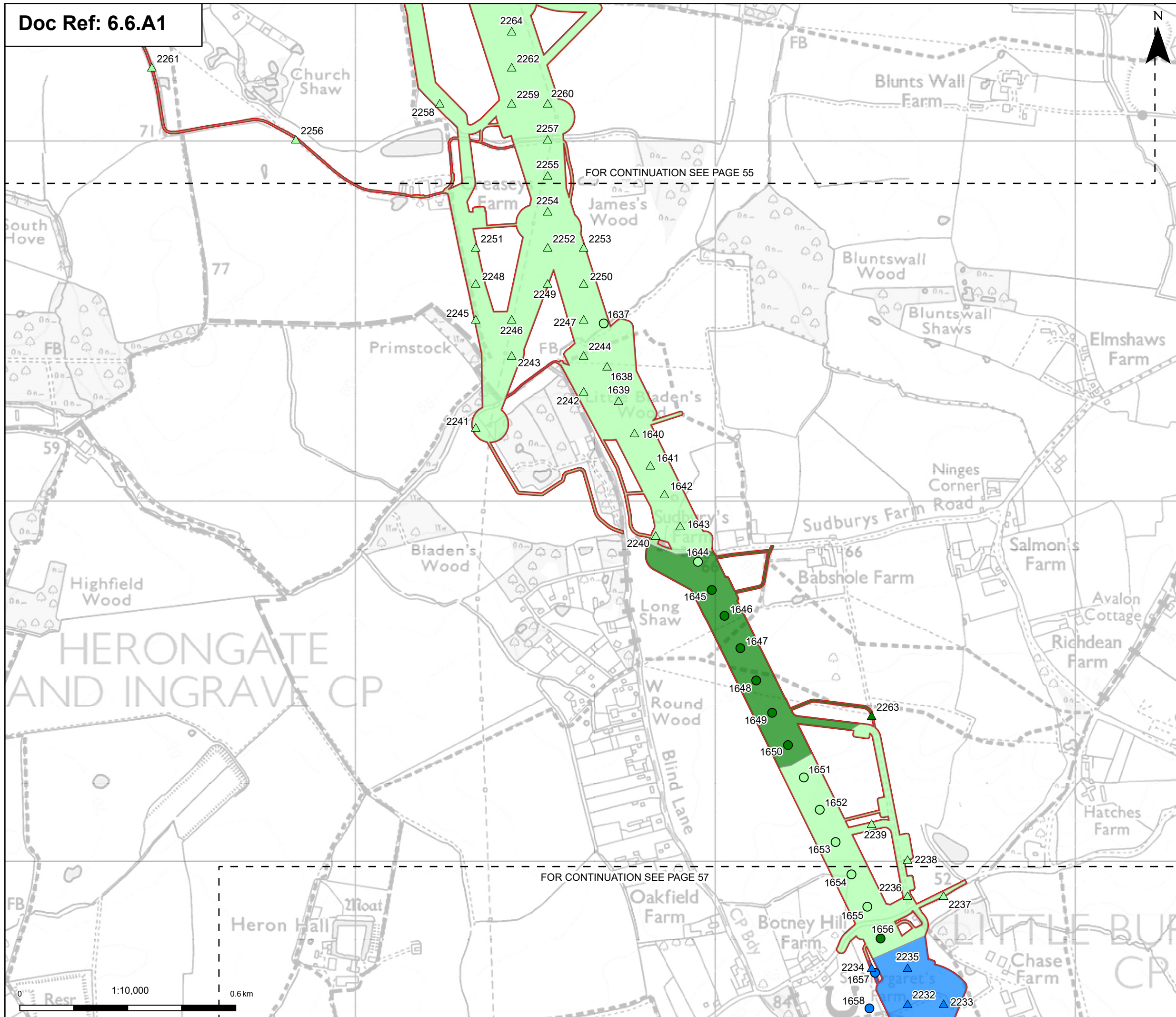

Order limits
 Order limits

Sheet index outline
 Sheet index outline

Discipline specific constraints

Predicted ALC Grade

- Grade 1
- Grade 3a
- Grade 3b

Surveyed ALC Grade

- Grade 1
- Grade 3a
- Grade 3b

Agricultural Land Classification

- Grade 1
- Grade 3a
- Grade 3b

Note: For further details regarding the design, please refer to Figures 4.1 (document reference 6.4.F1) and 4.2 (document reference 6.4.F2).

Notes: © Crown copyright and database rights 2025 Ordnance Survey 0100031673, Contains public sector information licensed under the Open Government Licence v3.0, © National Grid UK

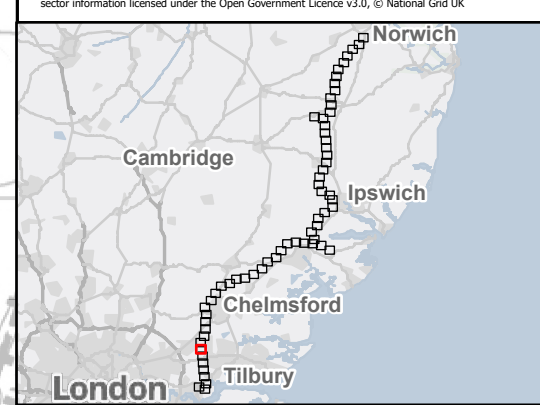

Rev	Date	Description	Drawn	Check	Approv
B	Dec 2025	FOR DCO APPLICATION	JAL	AF	KB
A	Aug 2025	FOR DCO APPLICATION	AD	AF	KB

PROJECT:
nationalgrid Norwich to Tilbury

Planning Inspectorate App Number: EN020027
 Regulation 5(2)(a)

Title:
Figure A6.1.1 - Agriculture and Soils - Detailed Agricultural Land Classification (ALC)
 Page 56 of 63

Designed	L. Hoyland	Date	December 25
Drawn	J. Acero Leon	Date	December 25
Checked	A. Fell	Date	December 25
Approved	K. Burrows	Date	December 25
Scale:	1:10,000	Datum:	AOD
Original Size:	A3	Grid:	OS
Suitability Code:	A2	Project Number:	10059280

Suitability Description:
Accepted as Concept Stage

Drawing Number:
 10059280-ARC-EBD-ZZ-DR-ZZ-00423

Revision:
B

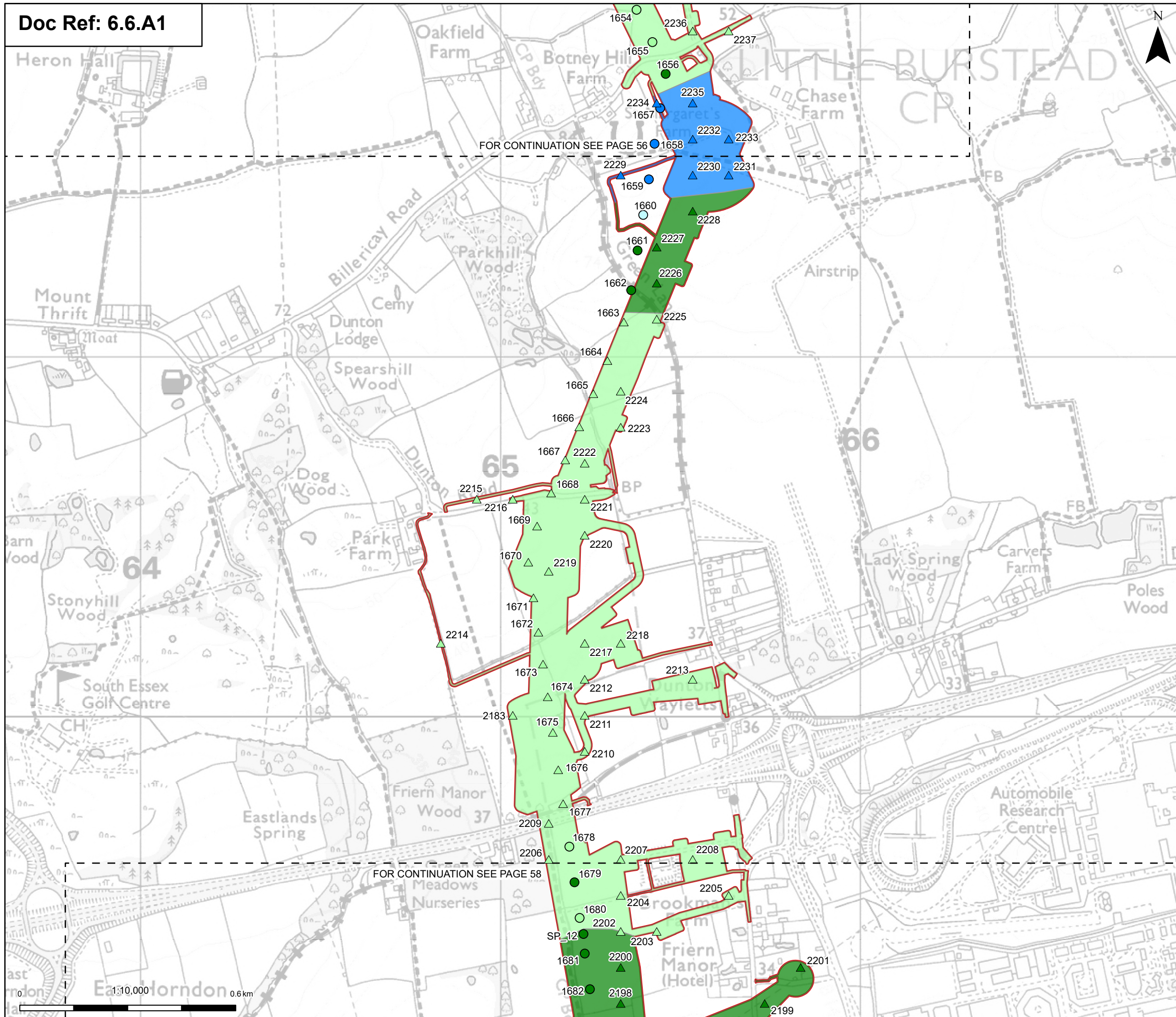

Order limits
 Order limits

Sheet index outline
 Sheet index outline

Discipline specific constraints

Predicted ALC Grade

- Grade 1
- Grade 3a
- Grade 3b

Surveyed ALC Grade

- Grade 1
- Grade 2
- Grade 3a
- Grade 3b

Agricultural Land Classification

- Grade 1
- Grade 3a
- Grade 3b

Note: For further details regarding the design, please refer to Figures 4.1 (document reference 6.4.F1) and 4.2 (document reference 6.4.F2).

Notes: © Crown copyright and database rights 2025 Ordnance Survey 0100031673, Contains public sector information licensed under the Open Government Licence v3.0, © National Grid UK

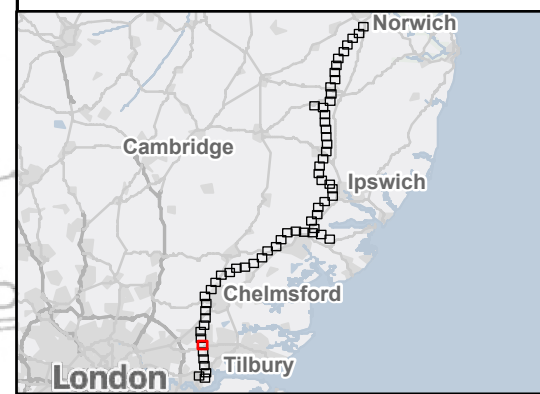

Rev	Date	Description	Drawn	Check	Approv
B	Dec 2025	FOR DCO APPLICATION	JAL	AF	KB
A	Aug 2025	FOR DCO APPLICATION	AD	AF	KB

PROJECT:
nationalgrid Norwich to Tilbury

Planning Inspectorate App Number: EN020027
 Regulation 5(2)(a)

Title:
 Figure A6.1.1 - Agriculture and Soils - Detailed Agricultural Land Classification (ALC)
 Page 57 of 63

Designed	L. Hoyland	Date	December 25
Drawn	J. Acero Leon	Date	December 25
Checked	A. Fell	Date	December 25
Approved	K. Burrows	Date	December 25
Scale:	1:10,000	Datum:	AOD
Original Size:	A3	Grid:	OS
Suitability Code:	A2	Project Number:	10059280

Suitability Description:
 Accepted as Concept Stage

Drawing Number: 10059280-ARC-EBD-ZZ-DR-ZZ-00423	Revision: B
--	----------------

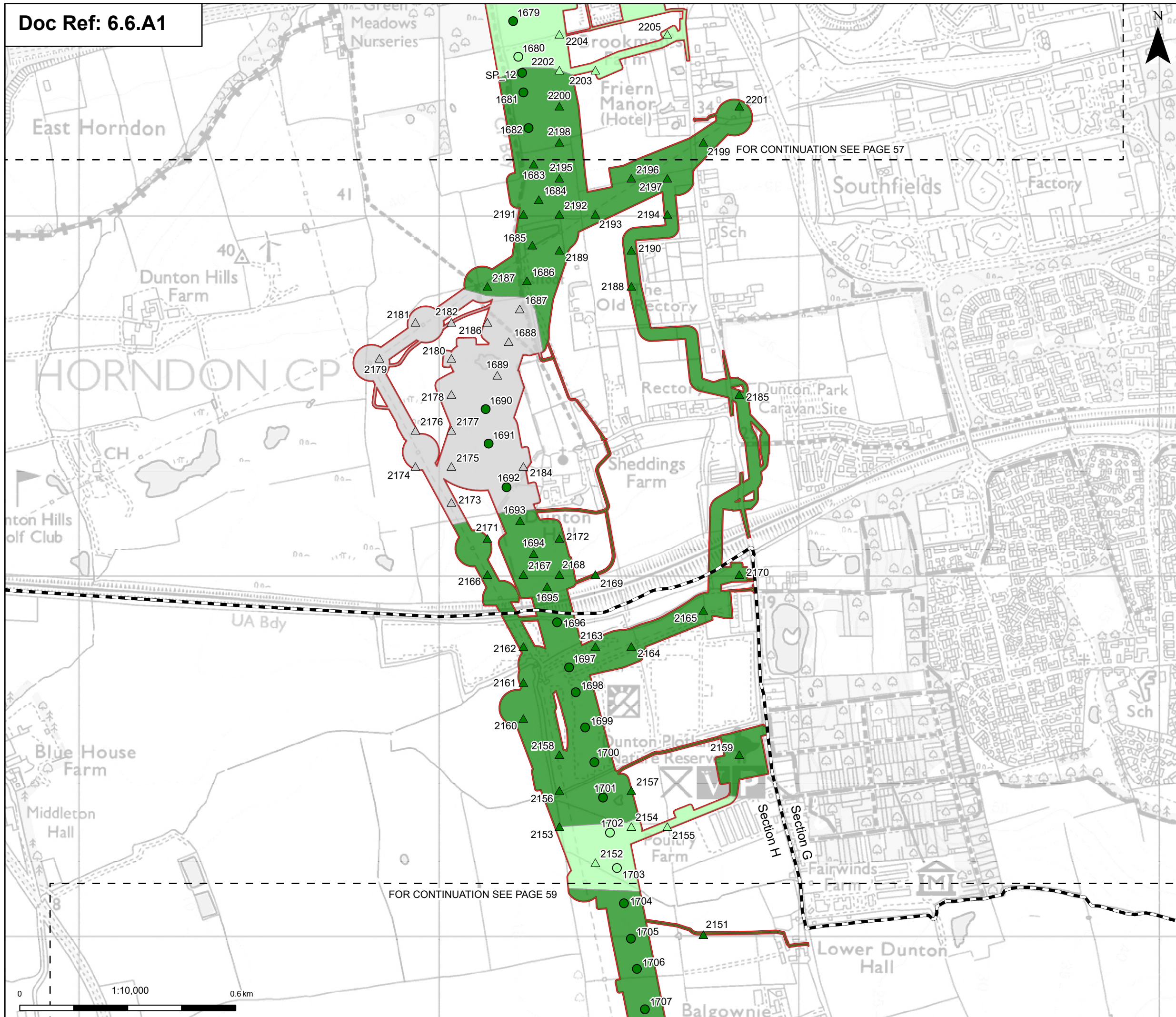

Order limits
 Sheet index outline
 Project section line

Discipline specific constraints

Predicted ALC Grade
 ▲ Grade 3a
 ▲ Grade 3b
 ▲ Non- agricultural

Surveyed ALC Grade
 ● Grade 3a
 ● Grade 3b

Agricultural Land Classification
 ■ Grade 3a
 ■ Grade 3b
 ■ Non- agricultural

Note: For further details regarding the design, please refer to Figures 4.1 (document reference 6.4.F1) and 4.2 (document reference 6.4.F2).

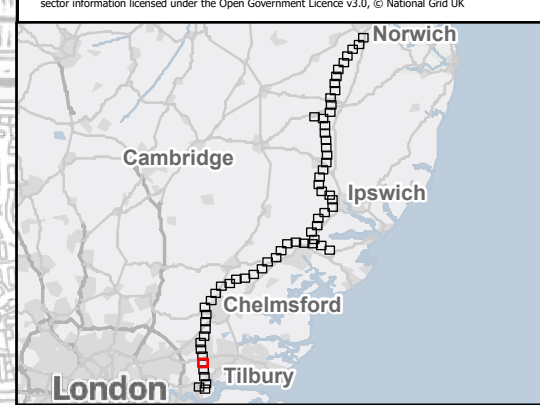

Rev	Date	Description	Drawn	Check	Approv
B	Dec 2025	FOR DCO APPLICATION	JAL	AF	KB
A	Aug 2025	FOR DCO APPLICATION	AD	AF	KB

PROJECT:
nationalgrid Norwich to Tilbury

Planning Inspectorate App Number: EN020027
 Regulation 5(2)(a)

Title:
 Figure A6.1.1 - Agriculture and Soils - Detailed Agricultural Land Classification (ALC)
 Page 58 of 63

Designed	L. Hoyland	Date	December 25
Drawn	J. Acero Leon	Date	December 25
Checked	A. Fell	Date	December 25
Approved	K. Burrows	Date	December 25
Scale:	1:10,000	Datum:	AOD
Original Size:	A3	Grid:	OS
Suitability Code:	A2	Project Number:	10059280
Suitability Description: Accepted as Concept Stage			
Drawing Number:	10059280-ARC-EBD-ZZ-DR-ZZ-00423		Revision: B

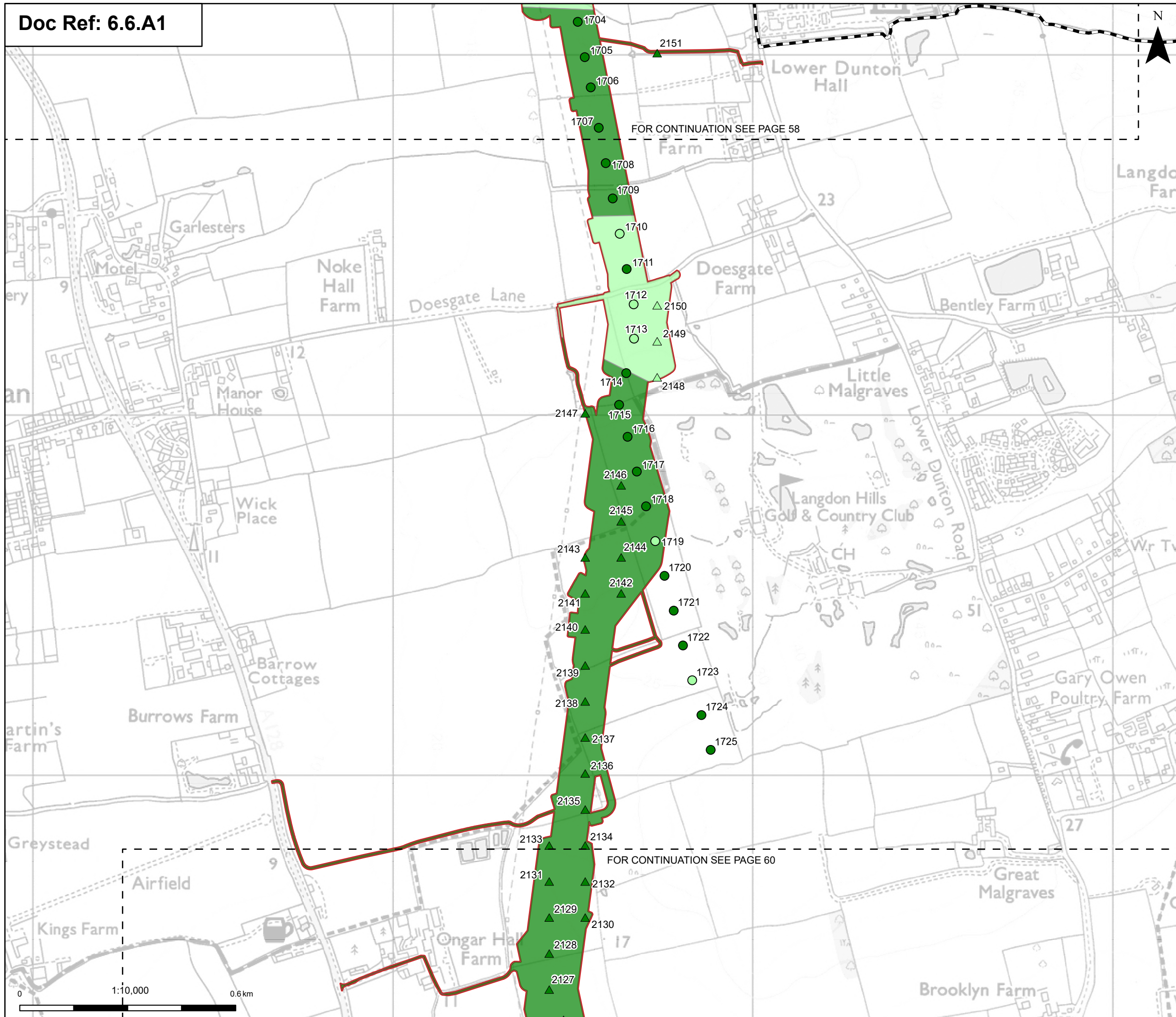

Order limits
 Order limits
 Sheet index outline
 Project section line

Discipline specific constraints

Predicted ALC Grade
 Grade 3a
 Grade 3b

Surveyed ALC Grade
 Grade 3a
 Grade 3b

Agricultural Land Classification
 Grade 3a
 Grade 3b

Note: For further details regarding the design, please refer to Figures 4.1 (document reference 6.4.F1) and 4.2 (document reference 6.4.F2).

Notes: © Crown copyright and database rights 2025 Ordnance Survey 0100031673, Contains public sector information licensed under the Open Government Licence v3.0, © National Grid UK

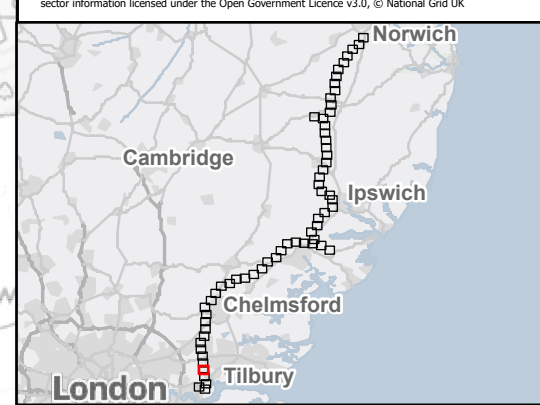

Rev	Date	Description	Drawn	Check	Approv
B	Dec 2025	FOR DCO APPLICATION	JAL	AF	KB
A	Aug 2025	FOR DCO APPLICATION	AD	AF	KB

PROJECT:
nationalgrid Norwich to Tilbury

Planning Inspectorate App Number: EN020027
 Regulation 5(2)(a)

Title:
 Figure A6.1.1 - Agriculture and Soils - Detailed Agricultural Land Classification (ALC)
 Page 59 of 63

Designed	L. Hoyland	Date	December 25
Drawn	J. Acero Leon	Date	December 25
Checked	A. Fell	Date	December 25
Approved	K. Burrows	Date	December 25
Scale:	1:10,000	Datum:	AOD
Original Size:	A3	Grid:	OS
Suitability Code:	A2	Project Number:	10059280
Suitability Description: Accepted as Concept Stage			
Drawing Number:	10059280-ARC-EBD-ZZ-DR-ZZ-00423		Revision: B

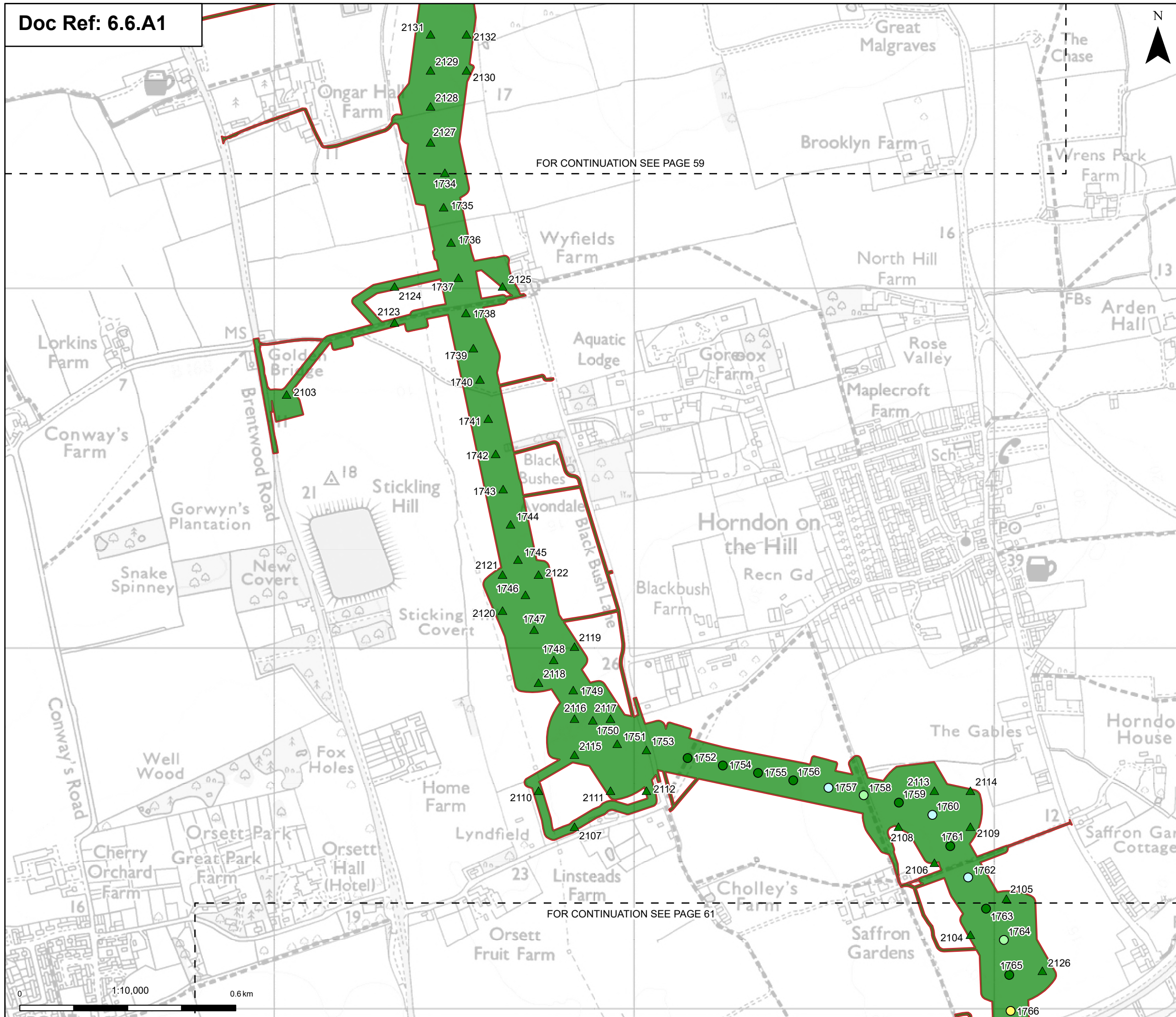

FOR CONTINUATION SEE PAGE 59

FOR CONTINUATION SEE PAGE 61

Order limits
 Order limits

Sheet index outline
 Sheet index outline

Discipline specific constraints

Predicted ALC Grade
 Grade 3a

Surveyed ALC Grade
 Grade 2
 Grade 3a
 Grade 3b
 Grade 4

Agricultural Land Classification
 Grade 3a

Note: For further details regarding the design, please refer to Figures 4.1 (document reference 6.4.F1) and 4.2 (document reference 6.4.F2).

Notes: © Crown copyright and database rights 2025 Ordnance Survey 0100031673, Contains public sector information licensed under the Open Government Licence v3.0, © National Grid UK

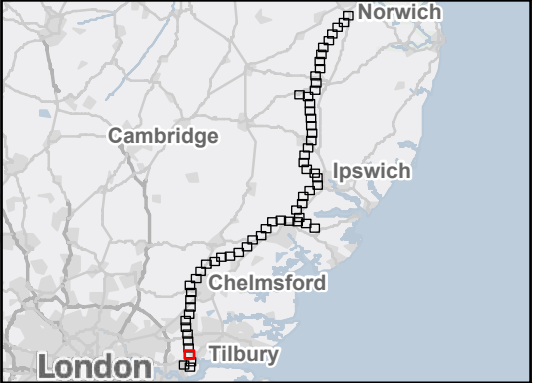

Rev	Date	Description	Drawn	Check	Approv
B	Dec 2025	FOR DCO APPLICATION	JAL	AF	KB
A	Aug 2025	FOR DCO APPLICATION	AD	AF	KB

PROJECT:
nationalgrid Norwich to Tilbury

Planning Inspectorate App Number: EN020027
 Regulation 5(2)(a)

Title:
 Figure A6.1.1 - Agriculture and Soils - Detailed Agricultural Land Classification (ALC)
 Page 60 of 63

Designed	L. Hoyland	Date	December 25
Drawn	J. Acero Leon	Date	December 25
Checked	A. Fell	Date	December 25
Approved	K. Burrows	Date	December 25
Scale:	1:10,000	Datum:	AOD
Original Size:	A3	Grid:	OS
Suitability Code:	A2	Project Number:	10059280

Suitability Description:
 Accepted as Concept Stage

Drawing Number: 10059280-ARC-EBD-ZZ-DR-ZZ-00423	Revision: B
--	----------------

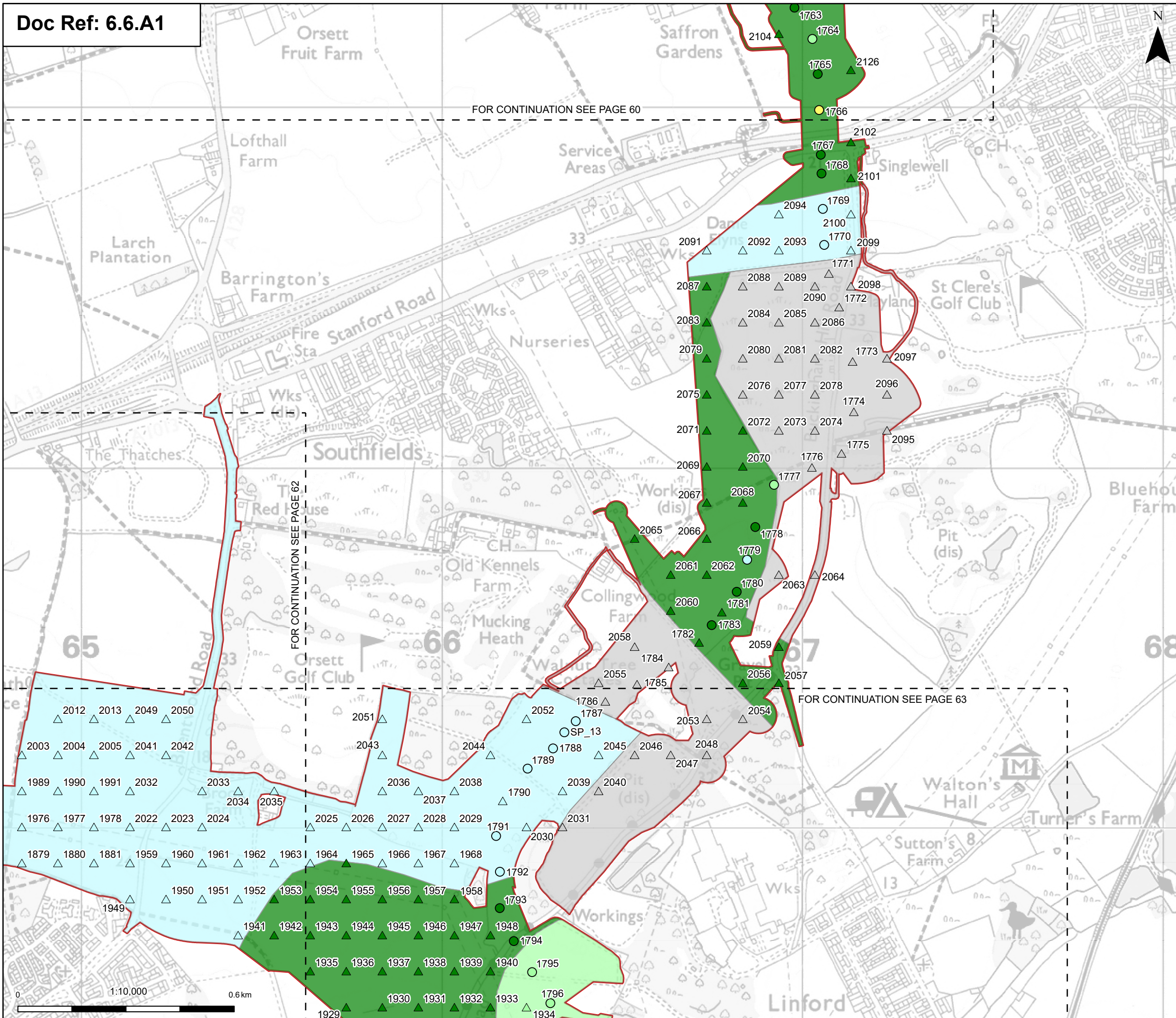

Order limits
 Order limits

Sheet index cutline
 Sheet index cutline

Discipline specific constraints

Predicted ALC Grade

- Grade 2
- Grade 3a
- Grade 3b
- Non- agricultural

Surveyed ALC Grade

- Grade 2
- Grade 3a
- Grade 3b
- Grade 4

Agricultural Land Classification

- Grade 2
- Grade 3a
- Grade 3b
- Non- agricultural

Note: For further details regarding the design, please refer to Figures 4.1 (document reference 6.4.F1) and 4.2 (document reference 6.4.F2).

Notes: © Crown copyright and database rights 2025 Ordnance Survey 0100031673, Contains public sector information licensed under the Open Government Licence v3.0, © National Grid UK

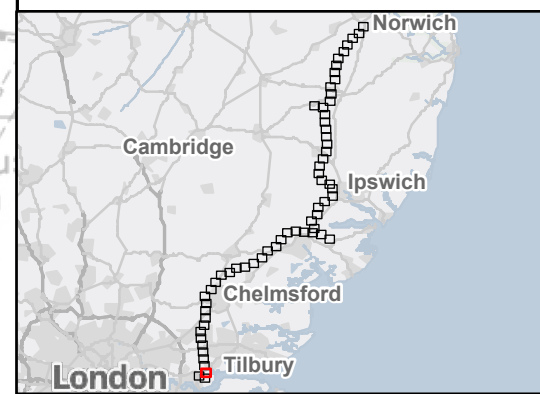

Rev	Date	Description	Drawn	Check	Approv
B	Dec 2025	FOR DCO APPLICATION	JAL	AF	KB
A	Aug 2025	FOR DCO APPLICATION	AD	AF	KB

PROJECT:
nationalgrid Norwich to Tilbury

Planning Inspectorate App Number: EN020027
 Regulation 5(2)(a)

Title:
Figure A6.1.1 - Agriculture and Soils - Detailed Agricultural Land Classification (ALC)
 Page 61 of 63

Designed	L. Hoyland	Date	December 25
Drawn	J. Acero Leon	Date	December 25
Checked	A. Fell	Date	December 25
Approved	K. Burrows	Date	December 25
Scale:	1:10,000	Datum:	AOD
Original Size:	A3	Grid:	OS
Suitability Code:	A2	Project Number:	10059280

Suitability Description:
Accepted as Concept Stage

Drawing Number:
 10059280-ARC-EBD-ZZ-DR-ZZ-00423

Revision:
B

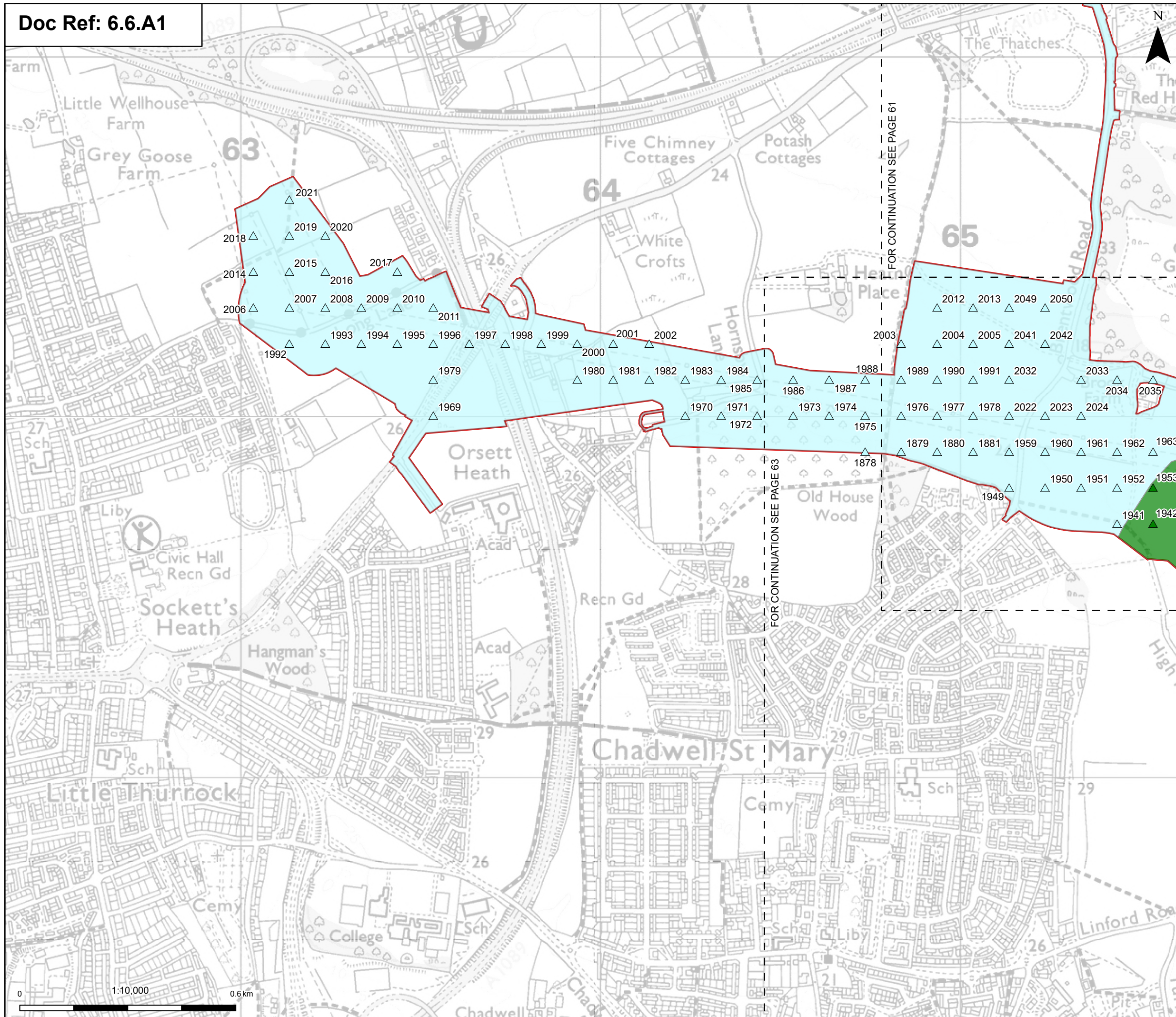

Order limits
 Order limits

Sheet index outline
 Sheet index outline

Discipline specific constraints

Predicted ALC Grade

- Grade 2
- Grade 3a

Agricultural Land Classification

- Grade 2
- Grade 3a

Note: For further details regarding the design, please refer to Figures 4.1 (document reference 6.4.F1) and 4.2 (document reference 6.4.F2).

Notes: © Crown copyright and database rights 2025 Ordnance Survey 0100031673, Contains public sector information licensed under the Open Government Licence v3.0, © National Grid UK

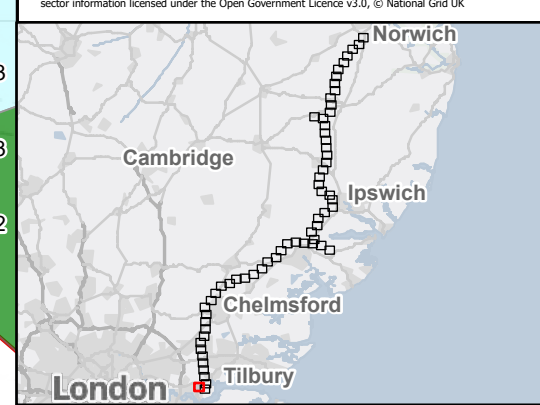

Rev	Date	Description	Drawn	Check	Approv
B	Dec 2025	FOR DCO APPLICATION	JAL	AF	KB
A	Aug 2025	FOR DCO APPLICATION	AD	AF	KB

PROJECT:
 nationalgrid Norwich to Tilbury

Planning Inspectorate App Number: EN020027
 Regulation 5(2)(a)

Title:
 Figure A6.1.1 - Agriculture and Soils - Detailed Agricultural Land Classification (ALC) Page 62 of 63

Designed	L. Hoyland	Date	December 25
Drawn	J. Acero Leon	Date	December 25
Checked	A. Fell	Date	December 25
Approved	K. Burrows	Date	December 25
Scale:	1:10,000	Datum:	AOD
Original Size:	A3	Grid:	OS
Suitability Code:	A2	Project Number:	10059280

Suitability Description:
 Accepted as Concept Stage

Drawing Number:
 10059280-ARC-EBD-ZZ-DR-ZZ-00423

Revision:
B

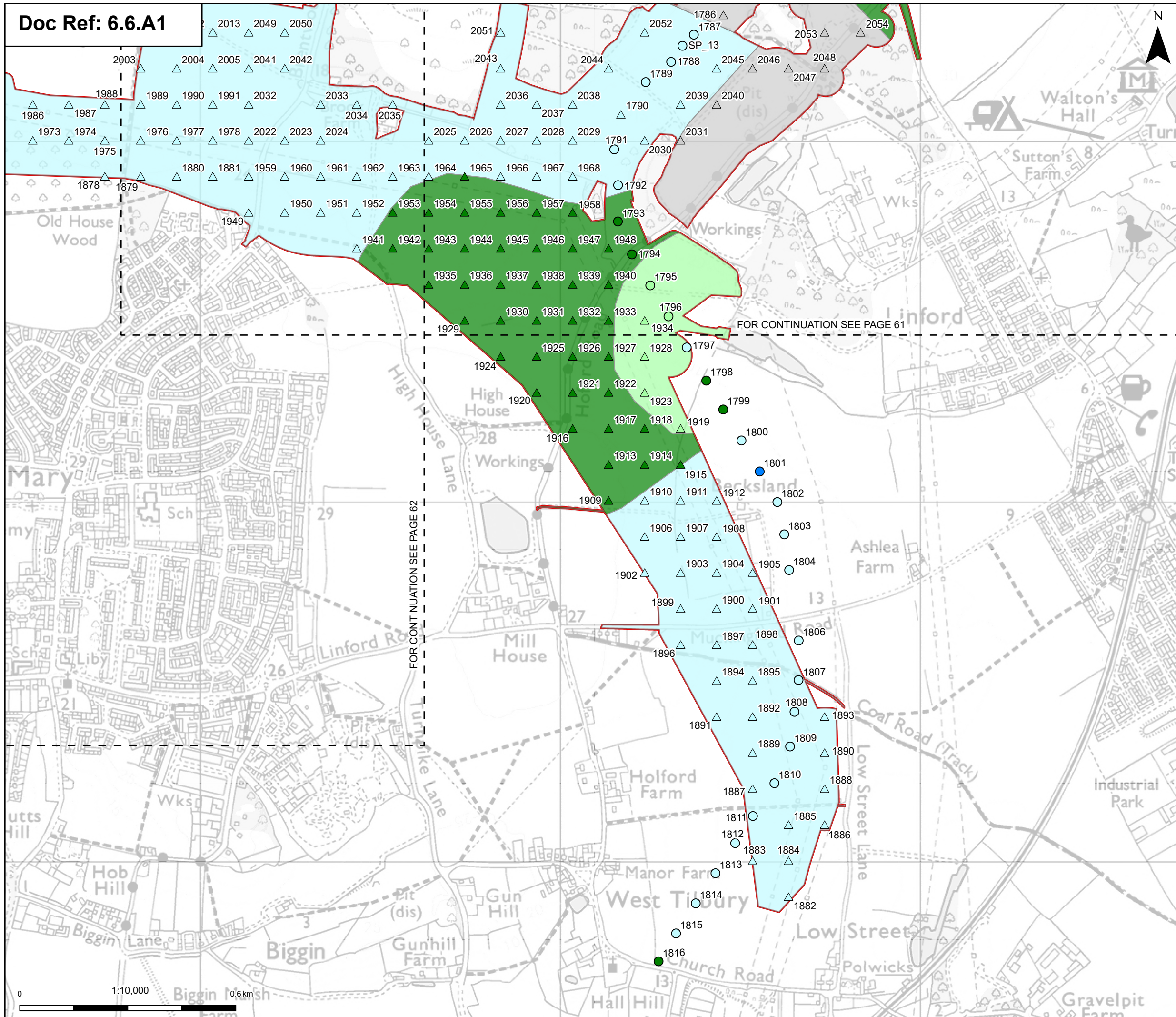

Order limits
 Order limits

Sheet index outline
 Sheet index outline

Discipline specific constraints

Predicted ALC Grade

- Grade 2
- Grade 3a
- Grade 3b
- Non- agricultural

Surveyed ALC Grade

- Grade 1
- Grade 2
- Grade 3a
- Grade 3b

Agricultural Land Classification

- Grade 2
- Grade 3a
- Grade 3b
- Non- agricultural

Note: For further details regarding the design, please refer to Figures 4.1 (document reference 6.4.F1) and 4.2 (document reference 6.4.F2).

Notes: © Crown copyright and database rights 2025 Ordnance Survey 0100031673, Contains public sector information licensed under the Open Government Licence v3.0, © National Grid UK

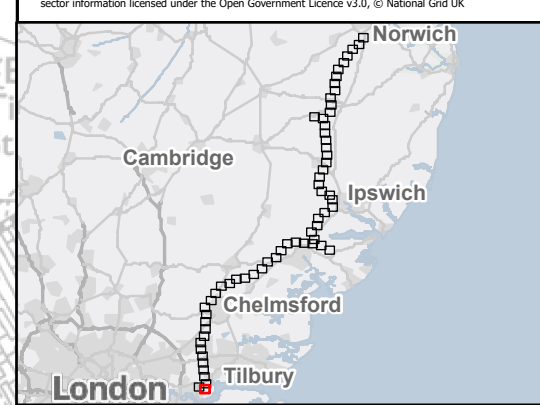

Rev	Date	Description	Drawn	Check	Approv
B	Dec 2025	FOR DCO APPLICATION	JAL	AF	KB
A	Aug 2025	FOR DCO APPLICATION	AD	AF	KB

PROJECT:
nationalgrid Norwich to Tilbury

Planning Inspectorate App Number: EN020027
 Regulation 5(2)(a)

Title:
Figure A6.1.1 - Agriculture and Soils - Detailed Agricultural Land Classification (ALC)
 Page 63 of 63

Designed	L. Hoyland	Date	December 25
Drawn	J. Acero Leon	Date	December 25
Checked	A. Fell	Date	December 25
Approved	K. Burrows	Date	December 25
Scale:	1:10,000	Datum:	AOD
Original Size:	A3	Grid:	OS
Suitability Code:	A2	Project Number:	10059280

Suitability Description:
Accepted as Concept Stage

Drawing Number: 10059280-ARC-EBD-ZZ-DR-ZZ-00423	Revision: B
--	-----------------------